'60

TANTASQUAN

Walter E. Scott
1960

THE TANTASQUAN

1960

Tantasqua Regional High School

Sturbridge, Massachusetts

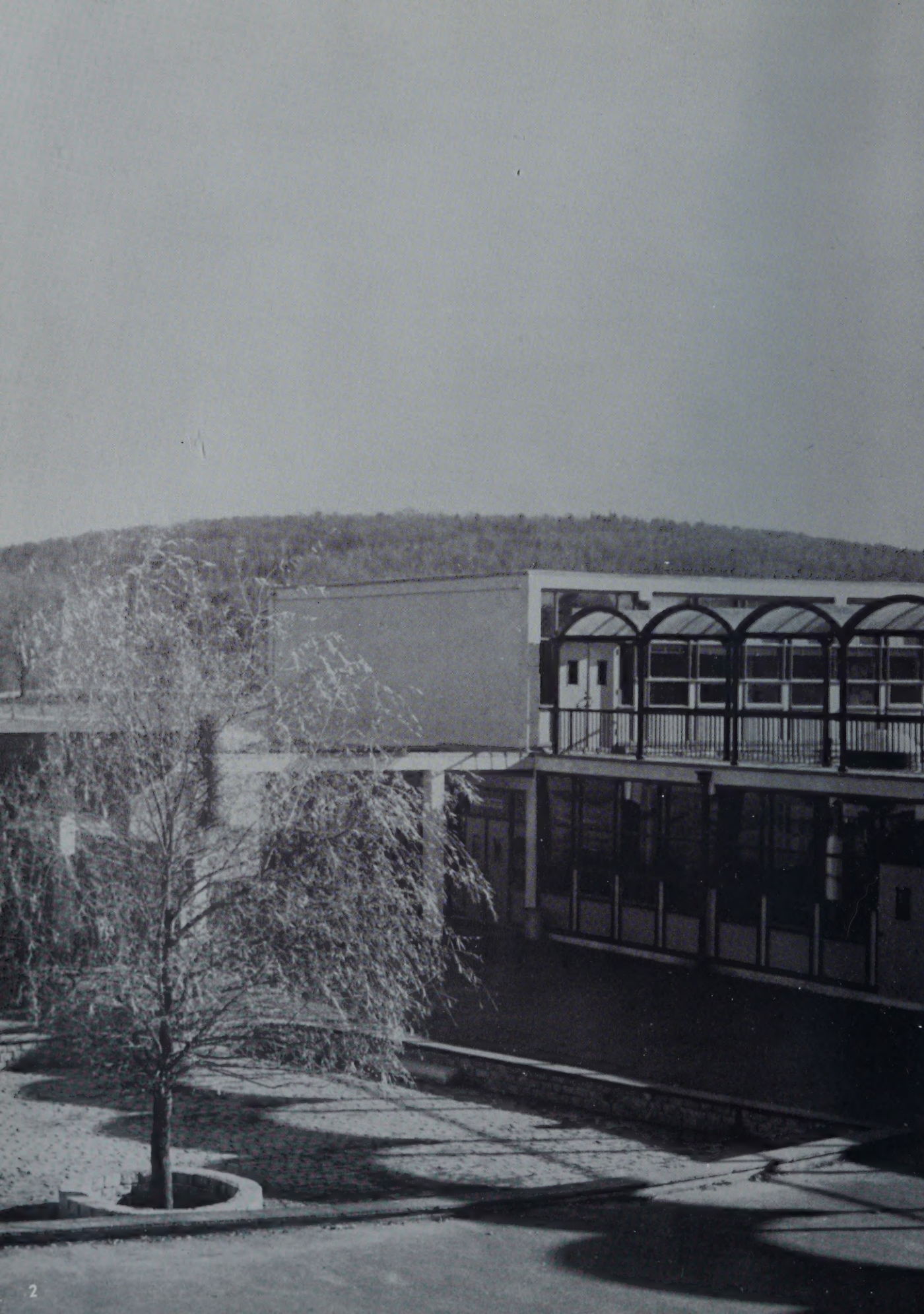

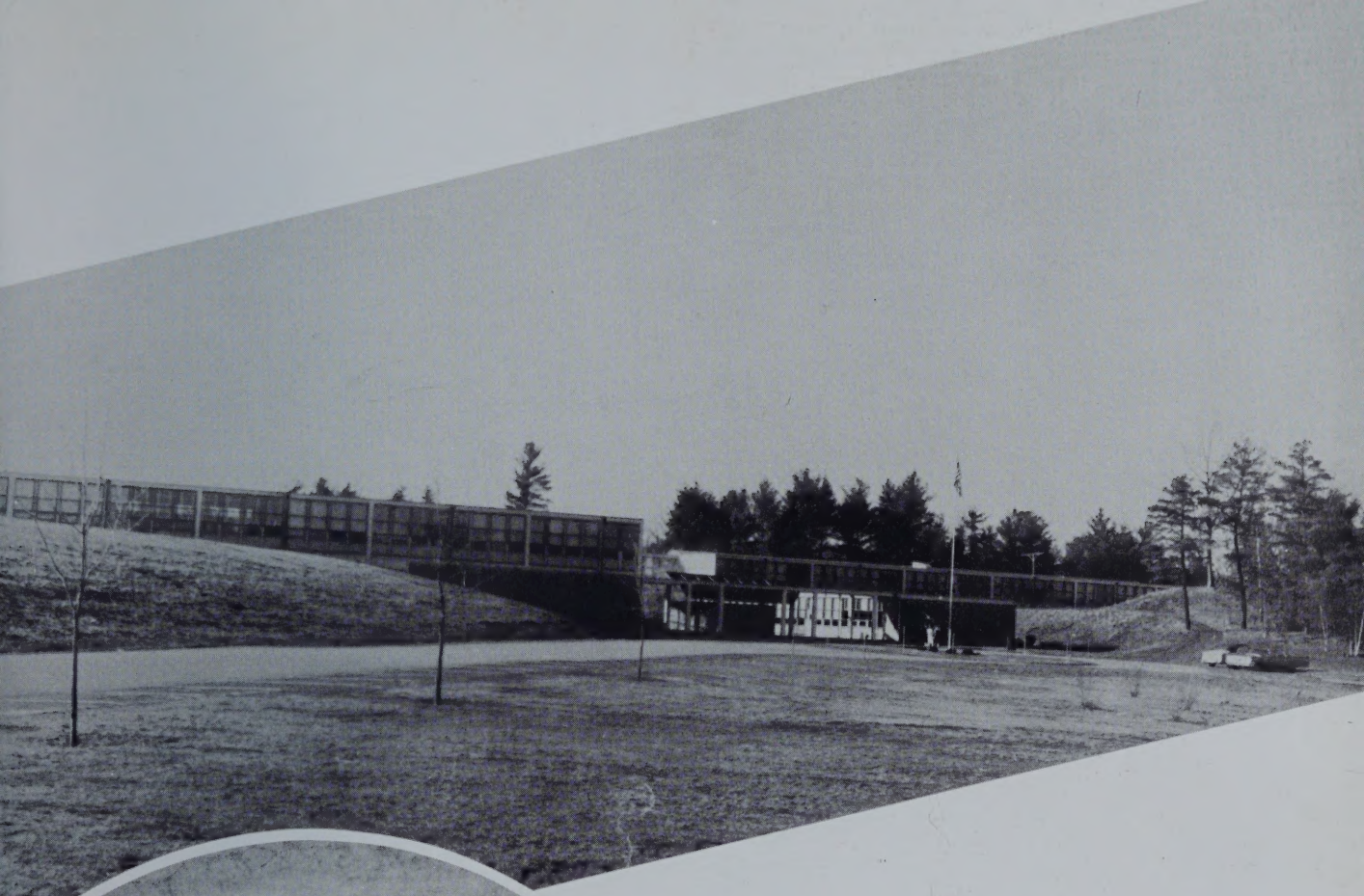

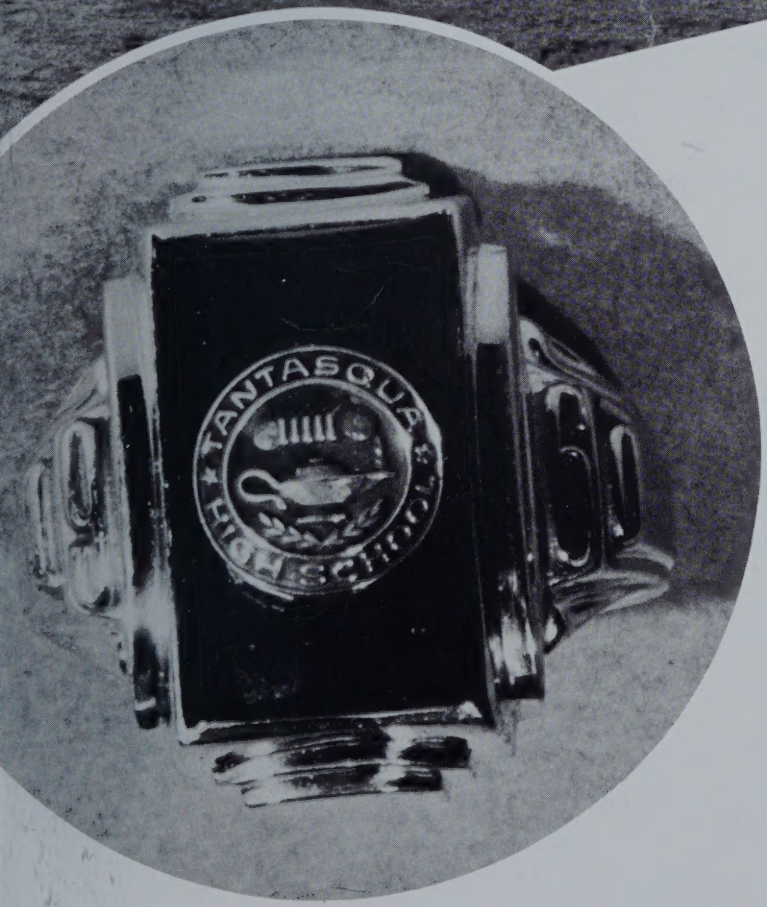
TANTASQUA
HIGH SCHOOL

Administration

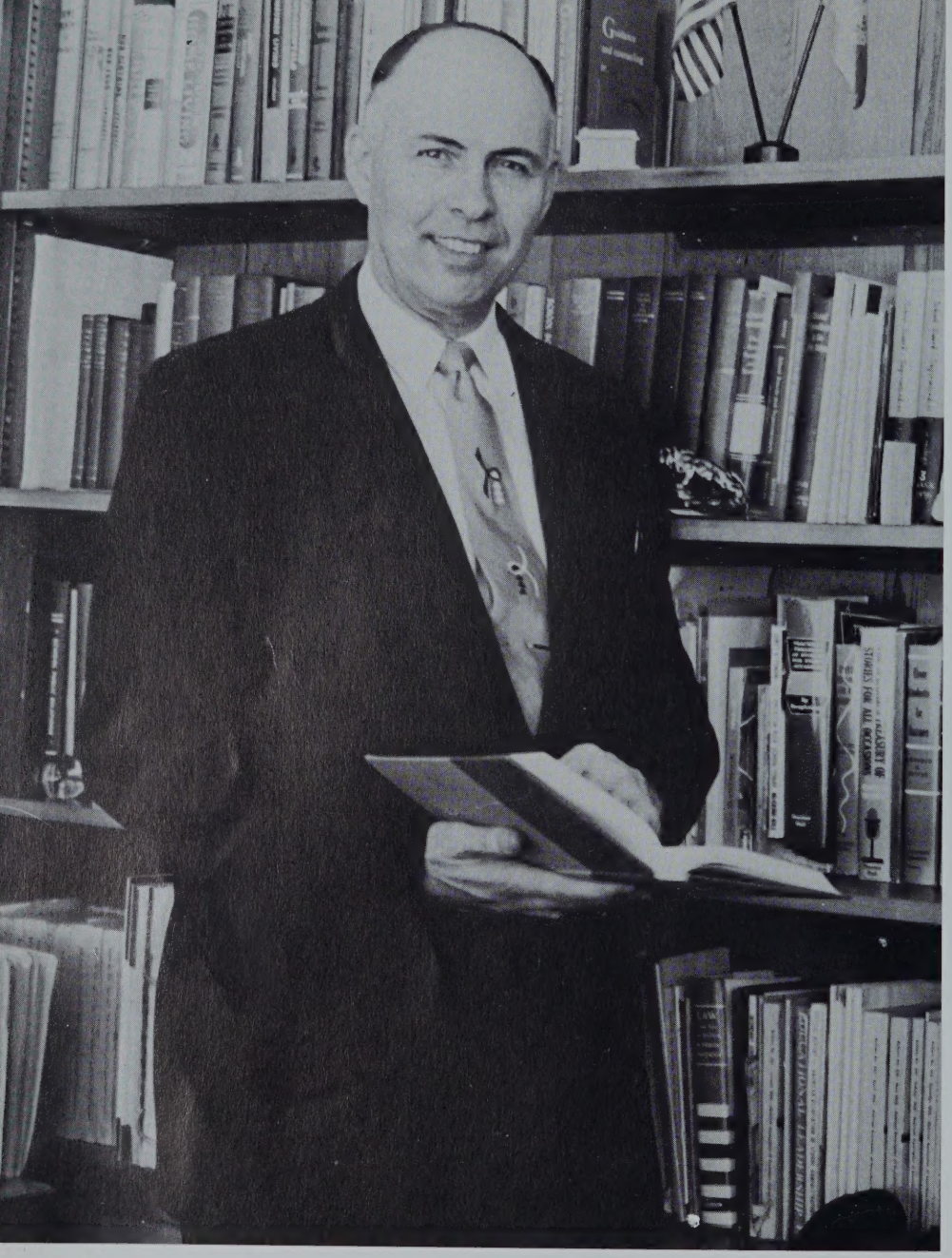

Superintendent Walter E. Scott

In the frontier life of one hundred years ago it was natural that physical prowess and bravery should have been held in high esteem. Today the frontier is intellectual, not physical. This thought was recently expressed in a report by President Eisenhower. The scholar, the research worker, the scientist, and the teacher are the pioneers of today. Now, more than ever before in our history, we need young people with well-trained minds and ability to think. We need high quality leadership on the frontier of every field of human endeavor; in teaching and music, in art and in craft, in science and in economics. People who prize high quality education are essential to our nation's progress, and even to its survival.

I hope all of you are taking full advantage of the many opportunities you have in school. Let me encourage each of you to grasp every opportunity to further your education and to prepare to meet the challenge of this twentieth century intellectual frontier.

ROBERT E. BRUCE
Administrative Assistant

WILLIAM E. JULIEN
Director of Guidance

BURTON G. MACARTHUR
Administrative Assistant
Physical Education and
Athletics Director

DOROTHY MORRISSEY
and
DORIS LAUGHLIN

GLORIA
CIUKAJ

Office Staff

PATRICIA
POTTER

MARY
GREGORY

Faculty

EDWARD AHERN

Westfield Teachers College, B.S. in Ed.
Math and Science.

FRANCIS J. BANSFIELD

Manhattan College, B.S.; Worcester State Teachers College, M. in Ed.
Supervision of Attendance; Social Studies; Driver Education; Basketball Coach; Assistant Baseball Coach.

EDITH G. BOLSHAW

Tufts University, A.B.
Spanish and French.

EVERETT O. BRITTON

Bridgewater State Teachers College, B.S. in Ed.; Boston University, M. in Ed.
Head of Mathematics and Science Department; Physics; Advanced Mathematics.

EDWARD B. BZDULA

Boston University, B.S. in Ed.; M. in Ed.
Chairman, Business Education Department; Bookkeeping II; Secretarial Practice; Clerical Practice II; Consumer Buying and Selling.

MARY T. BZDULA

Boston University, College of Practical Arts and Letters, B.S. in Ed.
Stenography I, II; Typing II; Clerical Practice I; Personal Typing.

MARJORIE F. CAMPBELL

Bridgewater State Teachers College, B.S. in Ed.
Librarian.

ROGER CHARETTE

Assumption College, B.A.
English; Latin I, II.

EVELYN CHASE

Arnold College, B.S.
Teacher of Physical Education.

FLOYD W. CORSON

Boston University, B. in Mus., M. in Mus. Ed.
Head of Music Department; Choraleers; Senior Glee Club; Ninth Grade Chorus; General Music; Theory of Music.

ROLAND H. DAMON

Westfield State Teachers College, B.S. in Ed.; M. in Ed.
English and Social Studies.

DOROTHY V. DENNISON

Boston University, A.B., M. in Ed.
French 1; Conversational French; English and Social Studies.

HELEN B. DUQUETTE
Bridgewater State Teachers College, B.S. in Ed.; Springfield College, M.Ed.
Physical Education and Math.

WILLIAM R. EMRICH
Springfield College, B.S., M. in Ed.
Science; Social Studies; Physical Education; Freshman Football Coach; Varsity Baseball Coach.

WILBUR FLORIN
Hobart College, B.A.; Columbia University, M.A.
History.

GEORGE W. HAMILTON
Bates College, A.B.; Boston University, A.M.
U.S. History; Cross-Country Coach.

CAROL F. HANSON
William and Mary College; Boston University, B.S. in Ed.
English; Journalism; Social Studies.

JEANE HODGKINSON
Rollins College, B.A.
English; Social Studies.

AGATHE MARIE JAMES
Université De Strasbourg, France, B.A.; Teachers College, Karlsruhe, Germany, B.S. in Ed.
French.

ROBERT F. KELLEY
Boston University, A.B.
English.

CATHERINE E. KENNEDY
Framingham State Teachers College, B.S. in Ed.
Home Economics; Head of Home Economics.

ARTHUR A. LEWIS
Brown University, Ph.B, A.M.; Bridgewater State Teachers College, B.S. in Ed.
English; Social Studies.

PETER B. LEWIS
Purdue University, B.S.
Algebra I, Geometry.

IRENE LOPATA
American International College, B.A.
Math and Science.

WALTER A. LUCE
Bridgewater State Teachers College, B.S. in Ed.; Fitchburg State Teachers College, Min. Ed.; Boston University, C.A.G.S.
Algebra I; Algebra II.

JOHN MAHONEY
Bridgewater State Teachers College, B.S. in Ed.
Math; Audio Visual; Driver Training.

ROBERT E. MAROTTA
Tufts University, B.A.; Assumption, M.A.T. Russian.
English; Modern Problems; Russian; Track Coach.

JAMES W. McCOMISKEY
Dartmouth College, Boston University, A.B.
English; History.

RICHARD E. McGRAIL
Holy Cross College, B.A.; Worcester State Teachers College, M. in Ed.
English; Social Studies.

RICHARD G. MURCH
Gorham State Teachers College, B.S. in Ed.
Industrial Arts.

CHRISTO T. NASSE
Colby College, B.S.
Math; Algebra; Science.

GARFIELD C. NORTON
Boston College, B.S.S.S.; Boston State Teachers College, M. in Ed.
Math; Science.

PAUL V. O'BRIEN
Clark University, B.A.; Worcester State Teachers College, M. in Ed.
Biology.

HELEN OLSON
Massachusetts School of Art, B.F.A.
Art.

WALTER K. PAULI
Normal School of Indiana University; Boston University, B.S., Ed.M.
Head Football Coach; Science.

EDMOND H. PLANTE
Fitchburg State Teachers College, B.S. in Ed.
Industrial Arts.

Picture Not Available

STEPHEN H. PODGORSKI
Boston University, B.M., M.M.
General and Instrumental Music; Band.

DONALD A. POTHUL
Boston University, B.S.
Head of Art Department; Art.

JOHN E. RAINKA
Fitchburg State Teachers College; B.S., M.S.E.
Mechanical Drawing; Industrial Arts.

ARMAND J. REGALBUTI
American International College, B.A.
English.

GLADYS L. SHERRIS
Pratt Institute, 2 year certificate Dietetics; B.S. in Home Economics.
Special Education; Home Economics.

MARY MAC SHOWMAN
University of Wisconsin, B.A.; Columbia University, M.A.
English and Social Studies.

EDWARD P. SHUMATE
University of Missouri, B.S.; Northeast Missouri State Teachers College, B.S. in ED.; M.A. in Public School Administration.
Science.

JOYCE A. SIRARD
Teachers College, B.S. in ED.
Home Economics.

C. VERNON SMITH
University of Massachusetts, B.S.
Agriculture; General Science.

MARY STELLATO
Framingham State Teachers College, B.S. in ED.
Home Economics.

ELIZABETH G. TITE
University of Massachusetts, B.S.
Chemistry; Algebra.

CHARLES M. TOMASZEWSKI
American International College, B.B.
Introduction to Business; Bookkeeping I; Typing I.

ROLAND W. WILSON
Worcester State Teachers College, B.S.; University of Connecticut, M.Ed.
Head of English Department.

ERNEST WOODCOCK
Boston University, A.A., B.A.
English; Social Studies.

HEDWIGA KOCHANOWSKI
New England Conservatory of Music, Mr. Whitney; Worcester Symphony; Hartt College; Grace and Louis Polanski; Vocal Studies.
Chorus and Glee Club.

MARIE MacARTHUR
Boston University; Newton-Wellesley Hospital, R.N.
Heath; School Nurse.

CATHERINE JOHNSON
Boston University, M.Ed.
Consultant in Reading and Special Education.

Left to Right:
Cafeteria Manager D. Gordon Bennett, P. Hyde, I. Pratt, A. Jalbert, L. Lavergne, L. Callaghan.

Special Services

Left to Right:
P. Gendreau, E. Smith, A. Phenner, W. Adam, R. Poirier.

Seniors

PRESIDENT

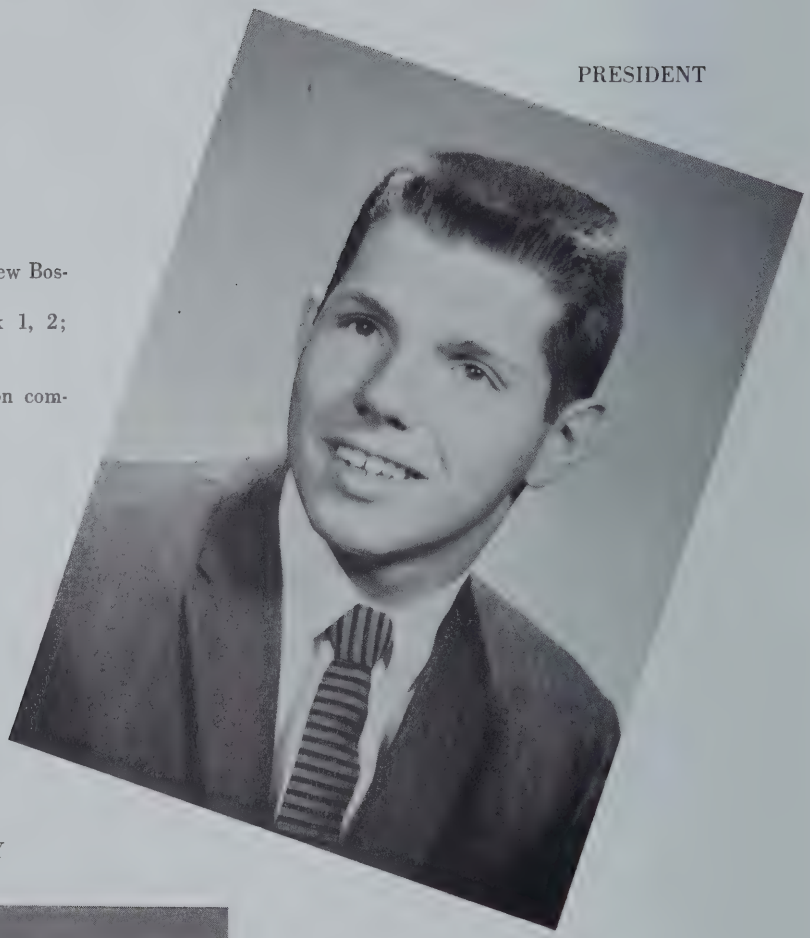

ROBERT LE PAIN
"Bob"

Outstanding Interest: A house on New Boston Road.

Activities: Football 2, 3, 4; Track 1, 2; Rifle Club 1; Prom Committee 3, 4; Yearbook 4; Class President 4.

Highest Aim: To own a construction company.

SECRETARY

CARRIE LeBLANC
"Tinkle-Belle"

Outstanding Interest: Number "44".

Activities: Glee Club 1, 2, 3, 4; G.R.A. 1, 2, 3, 4; Tom-Tom 2; Yearbook 4; Dance and Prom Committee 1, 2, 3, 4; Assembly 1, 2, 3, 4; Class Secretary 4.

Highest Aim: To go on a non-stop flight around the world, in a bull-dozer???

VICE PRESIDENT

MICHAEL SANSOUCY
"Mike," "San," "Michul"

Outstanding Interest: Football and girls.

Activities: Glee Club 2, 3; Choraleers 4; Advanced Gym 3; Sportsmen Club 1; Chef Club 1, 2; Student Council 2, 3, 4; Vice President 4; Football 2, 3, Captain 4; Track 1, 2, 3, 4; Assemblies 2, 3, 4; Class President ·3; Class Vice President 4; Science Fair 2, 3, 4.

Highest Aim: To play All-American football.

TREASURER

LINDA LUCIER
"Chick"

Outstanding Interest: Fort Knox.

Activities: Intramurals 2, 3, 4; G.R.A. 2, 3, 4; Glee Club 1, 2, 3; Choraleers 4; Prom Committee 3, 4; Advanced Gym Club 2; Student Council 2, 3; Yearbook 4; Class Treasurer 4.

Highest Aim: To rub noses with an Eskimo.

BARBARA BASHAW
"Ba-Ba"

Outstanding Interest: Boys.

Activities: Dance Club; Intramurals 1, 2, 3, 4; G.R.A. 3; Nature Club 3; Office Worker 3; Prom Committee 3, 4; Glee Club President 4; Junior Red Cross 2; Dance Committee 2, 3, 4.

Highest Aim: To babysit for Ricky Nelson.

CAROLE BENNETT

Outstanding Interest: Shroeder.

Activities: Library Club 1, 2, 3, 4; Glee Club 2, 3; Choraleers 4; Tom-Tom 3, 4; News Editor 3; Yearbook 3, 4; Intramurals 1, 3, 4; Assemblies 1, 2, 3; Prom Committee 3, 4; Dance Committee 1, 2, 3; Drama Club 1; Russian 4.

Highest Aim: To be a bachelor's wife.

VIRGINIA BERGERON
"Tinker"

Outstanding Interest: Music and Dancing.

Activities: Glee Club 1, 2, 3, 4; Tom-Tom 4; Photography Club 1; G.R.A. 2, 3, 4; Intramurals 1, 2, 3, 4; Dance Club 1; Prom Committee 4; Assemblies 1, 2, 3; Yearbook 4.

Highest Aim: To be a good airline stewardess.

DORIS BERRY
"Dotty"

Outstanding Interest: I'm a girl, aren't I?

Activities: Glee Club 2, 3; Treasurer 4; Student Council 3, 4; Yearbook 4; National Honor Society 3, Secretary 4; Intramurals 1, 2, 3, 4; Library Club 1, 2; Ninth Grade Chorus 1; Tom-Tom 2; G.R.A. 1, 2, 3, 4; Prom Committee 3, 4; Dance Committee 1, 2; Assemblies 1, 2, 3.

Highest Aim: To get the chalk out of the sweater that Mr. Luce threw the eraser at.

GERALD BLAKE
"Gerry"

Outstanding Interest: Customizing cars.

Activities: Spring track 1, 2; Football 3; Cross Country 1, 2; Tom-Tom 4.

Highest Aim: To be the best machinist in the state.

PETER BLAKE
"Pete"

Outstanding Interest: Cars and hi-fi.

Activities: Electronics Club 2, 3, 4; Models Club 1; Gym Club 1, Track 3, 4.

Highest Aim: To get the racketeers out of the union.

THOMAS E. BLAKE
"Tom"

Outstanding Interest: Sports.

Activities: Track 1, 2, 3; Cross Country 1, 2; Football 3; Red Cross 2; Student Council 2.

Highest Aim: To win the one quarter race in Olympics.

ANN ESTELENE BLONDIN
"Annie"

Outstanding Interest: My boyfriend.

Activities: Speech Arts; Assemblies.

Highest Aim: To get married and have children (2).

DONALD C. BOOS
"Don"
Outstanding Interest: Nature Study.
Activities: Nature Club 1, 3; Advanced Gym 1, 2, 3.
Highest Aim: To be happy at what I do.

ANDRE J. BOURBEAU
"Andy"
Outstanding Interest: Girls.
Activities: Tom-Tom 2; Nature Club 3; Chemistry Club 3; German Club 3; Yearbook 4; Dance Committees 2, 3; Prom Committee 3.
Highest Aim: To Broadcast for the Milwaukee Braves.

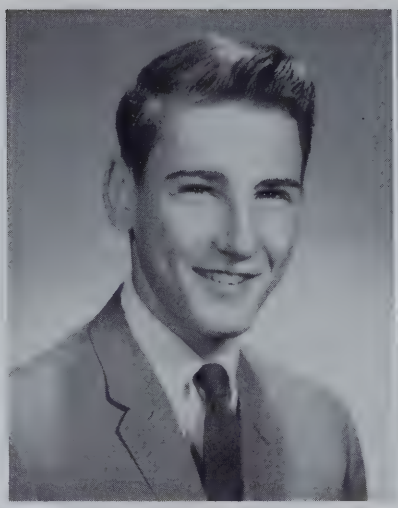

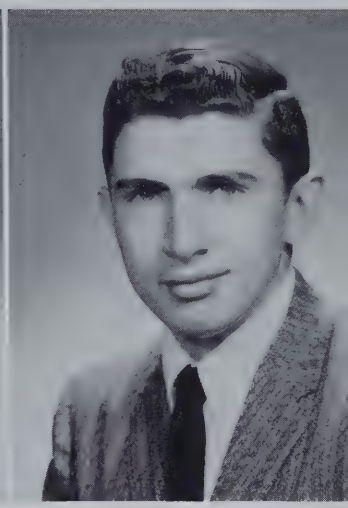

CAROL ANN BRUSO
"Flub-a-dub"
Outstanding Interest: Sports and art.
Activities: G.R.A. 1, 2, 3, 4; Intramurals 1, 2, 3, 4.
Highest Aim: To be a private secretary in a big firm.

JEROME BURKE
"Jerry"
Outstanding Interest: Working on cars and Traveling.
Activities: Track 3, 4; Advanced Gym 2; Chefs Club 1.
Highest Aim: To be happy at what I do.

FAITH BYRON
"Squeekie"
Outstanding Interest: Sewing.
Activities: Library Club 1, 2, 3, 4; Advanced Gym 2, 3; Glee Club 1; Tom-Tom 3; Intramurals 2, 3; Prom Committee 4.
Highest Aim: To own a car that really works.

KENNETH E. CALDBECK
"Ken"
Outstanding Interest: Theology.
Highest Aim: To be a missionary in Palestine.

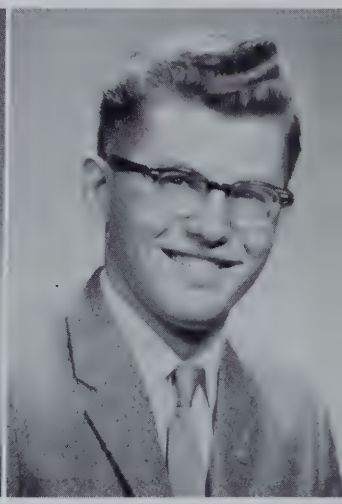

DAVID CARGILL
"Dave"
Outstanding Interest: Coin Collecting.
Activities: Track, Cross Country.
Highest Aim: To graduate from Tantasqua.

ROGER CASAVANT
"Roge"
Outstanding Interest: Woodmaking.
Highest Aim: To be a carpenter.

JOANNE BEATRICE CHARPENTIER
"Jo-Jo," "Tex"

Outstanding Interest: "Wells High."

Activities: Band 3, 4, Secretary 3; G.R.A.; Intramurals 3, 4; Choraleers 4; Prom Committee 3, 4; Yearbook Staff 4; Speech Arts 3, 4; Assemblies Representative in District Band.

Highest Aim: To call Jim Cormier "Tex."

BEVERLY ANN CLANCY
"Bev"

Outstanding Interest: Sports.

Activities: Speech Arts.

Highest Aim: To learn how to duck hunt.

JAMES PAUL CORMIER
"Jim"

Outstanding Interest: Taking pictures of pretty girls.

Activities: Aviation Club; Chemistry Club; Prom Committee; Football.

Highest Aim: To watch my kid sister graduate from Tantasqua.

MARGUERITE RUTH CRAIG
"Margie"

Outstanding Interest: My boyfriend.

Activities: Field Hockey; Basketball.

Highest Aim: To get married.

RACHEL DORIS DAVIEAU
"Rae"

Outstanding Interest: Convertibles, Horses, Dogs, and Men (All Kinds).

Activities: Glee Club 3, 4; G.R.A.; Intramural Sports 1, 2, 3, 4; Yearbook Staff 4; Guidance Office Worker; Prom Committee 3, 4; Advanced Gym 2, 3, 4; Assemblies 2, 3.

Highest Aim: To take the fleas off my dog so I can sleep nights.

KAREN DeANGELIS
"Careen"

Outstanding Interest: People.

Activities: Dance Club 1; Library Club 1; Chorus 1; Intramural 1-4; G.R.A. 1-4; Nature Club 2; Tom-Tom 3, 4; Yearbook 4; Dramatics 4; Glee Club 4; Assemblies 4; Prom Committee 3, 4.

Highest Aim: To always have a highest aim.

BARBARA ANN DEERING
"Barb"

Outstanding Interest: Sports, Sewing.

Activities: G.R.A. 1-4; Treasurer 1; Intramural 1-4; Advance Gym 1, 2; Art Club 1, 2; Prom Committee 3, 4; Biology Club 2; Yearbook 3, 4; One Act Plays 2.

Highest Aim: To be . . .

NANCY DONAIS

Outstanding Interest: Freddy.

Activities: Intramural Champs 2; G.R.A. 1, 2; Prom Committee 4; Senior High Glee Club 2; Library Service Club 1; Cafeteria Worker 1, 2; Office Worker 1, 2, 3.

WILLIAM EARLS
"Bill"

Outstanding Interest: Writing.

Activities: One Act Plays 2; Football 2, 3, 4; Class President 2; Intramurals 1; Track 1, 2; Student Council President 4.

Highest Aim: To own a fast woman and a beautiful car.

DEBORAH ELISE FAVREAU
"Debbie"

Activities: Chorus 1; Glee Club 2, 3; Tom-Tom Staff 3; Sophomore Play 2; Senior Play 4; Assembly Program 2, 4; Jr. Red Cross 1; G.R.A. 1, 2; Speech Arts 4; Prom Committee 3, 4; Dance Club 1; Yearbook 2, 3, 4; Intramurals 1, 2.

Highest Aim: To be the *only* model on the cover of Mad Magazine.

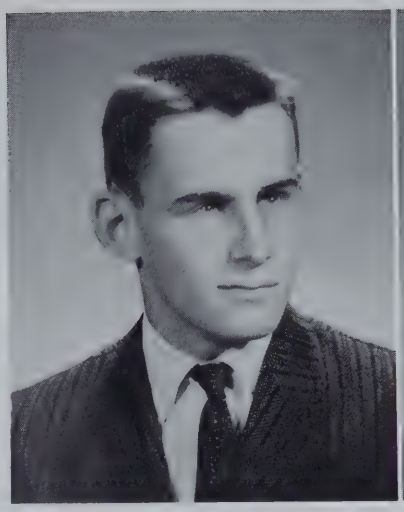

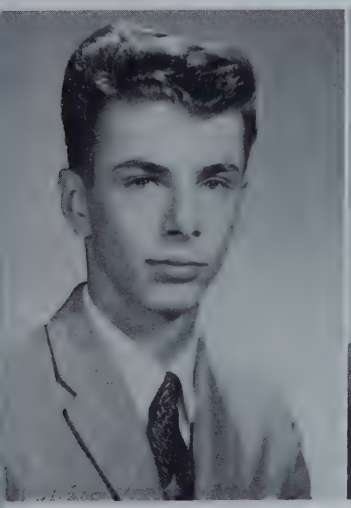

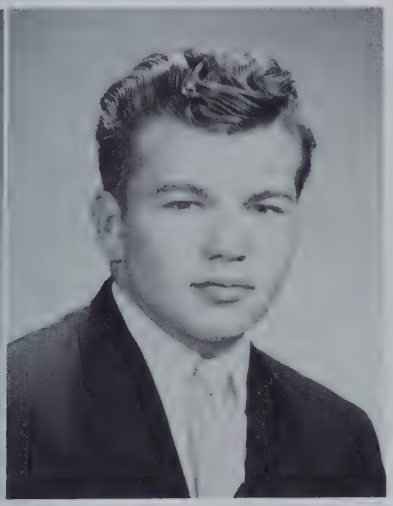

ROBERT FAUGNO
"Bob"

Outstanding Interest: Cars.

Highest Aim: To own a Ford Thunderbird.

ROGER A. FELTON
"Rog"

Activities: Football 1, 2, 3, 4; Track 1, 3, 4; Glee Club 1, 3; Future Farmers Club 3; Wrestling Club 1.

Highest Aim: To own the largest still in "West" Wales.

JUDITH LEE FISH
"Judi"

Outstanding Interest: Boys.

Activities: G.R.A. 1, 2, 3, 4; 9th Grade Chorus 1; Choraleers 3, 4; Intramurals 1, 2, 3, 4; Student Council 3, 4; Class Secretary 3; Prom Committee 3, 4; Yearbook 4.

Highest Aim: To become a "beatnik."

MARLENE FREDERICK
"Fred"

Outstanding Interest: One Boy.

Activities: Prom Committee; G.R.A.; Game Club; Business Education Club 3; Cafeteria Worker.

Highest Aim: To Graduate from Tantasqua.

KENNETH GAUCHER
"Gouch"

Outstanding Interest: Girls.

Activities: The Merchant of Venice; Photography Club; Chef's Club.

Highest Aim: To go to college.

PRISCILLA ANN GAUDREAU
"Pris"

Outstanding Interest: Sewing and stalling my car and getting flat tires in the middle of Worcester.

Activities: Treasurer 2; Dance Club; Junior Red Cross 2, 4; Intramural 1; Assembly Program; Student Library Staff; Hiking Club; School Paper.

Highest Aim: To eat chocolate.

MARGARET GENDREAU
"Marg"

Outstanding Interest: Dancing.

Activities: G.R.A. 1, 2, 3, 4; Intramural Sports 1, 2, 3, 4; Office Work 3, 4; Business Education Club 3; Shop Club 3; Advanced Gym 2, 3.

Highest Aim: To look and act my age.

SUSAN GOULD
"Sue"

Outstanding Interest: "Slumming."

Activities: Drama Club 1; Ninth Grade Chorus; Library Service Club 1, 2; Tom-Tom 3, 4; Secretary of Library Service Club 2; Glee Club 3, 4; Office Worker 3; Prom Committee 3, 4; Sports Editor of Tom-Tom 3; Dance Committee 1, 2, 3; Yearbook 3, 4; Treasurer of Yearbook 4; Intramural Sports 1, 2, 3, 4; G.R.A. 3.

Highest Aim: To have long curly hair.

PHILIP GRANT
"Phil"

Outstanding Interest: Cars, Boats, Drawing.

Activities: Choraleers 4; Senior Glee Club 4; Intramurals 1; Assembly 2; Science Fair 2; Chef's Club 1; Dance Club 1; Arts and Crafts 1, 3, 4.

Highest Aim: To Be a Success.

JOHN LLOYD GREGORY
"Johnny Be Good"

Outstanding Interest: Exploration of space.

Activities: Band 1, 2, 3, 4; Treasurer of Band 1; President of Band 4; Choraleers 4; National Honor Society 3, 4; Chemistry Club 3; Track 2, 4; Prom Committee 3; Office Worker 3.

Highest Aim: To be healthy, wealthy, and wise at 99.

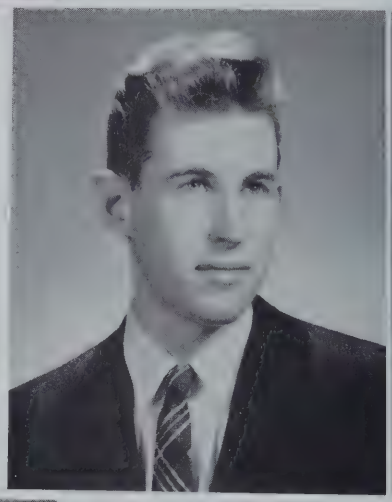

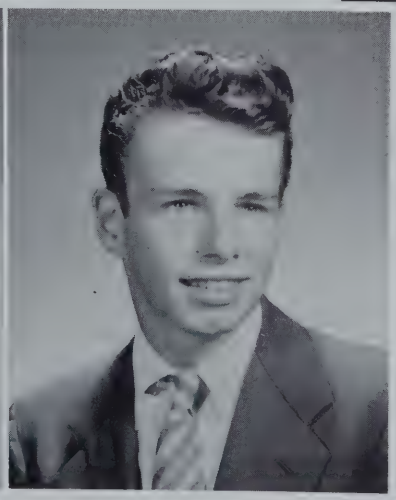

EDNA GRIMES
"Steggy"

Outstanding Interest: Water Skiing.

Activities: Gym Club.

Highest Aim: To be an air line stewardess.

ALAN FRANCIS GRINNELL
"Tex"

Outstanding Interest: Rugged Men and Pretty Women (but I never mix with them).

Activities: Advanced Gym Club 1, 3, 4; Spring Track 3, 4.

Highest Aim: To beat Wyatt Earp to the Draw.

SANDRA MARIE HALL
"Sandy"

Outstanding Interest: Stuffed animals, horses, convertibles, swimming, and dancing.

Activities: Yearbook 3; Business Education Club 3; Library Service Club 1, 2, 3; Glee Club 1, 2; Junior Dance Committee 3; Junior Red Cross 1; Intramurals.

Highest Aim: To be one of the Chipmunks.

ROBERT SQUIRES HEADLEY
"Head"

Outstanding Interest: Diving.

Activities: Football 3, 4; Track 3, 4.

Highest Aim: To be a professional Diver.

JUDITH A. HENKE

Outstanding Interest: Pat.

Activities: Chorus 1; Glee Club 2, 3, 4; Prom Committee 3, 4; Office Work 4; Intramurals.

Highest Aim: To teach Mr. Charette to argue without losing his spirit.

GEORGE HERBERT
"George"

Outstanding Interest: Hunting.

Highest Aim: To graduate.

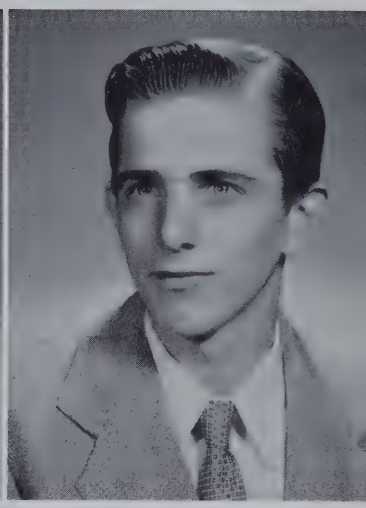

PATRICIA HERRINGTON
"Pat"

Outstanding Interest: Dick and Dancing.

Activities: G.R.A. 1, 2, 3, 4; Intramurals 1, 2, 3, 4; Office Work 3, 4; Business Education Club 3; Shop Club 2; Glee Club 2; Advanced Gym 2, 3; Camera Club 1; Prom Committee 3, 4.

Highest Aim: To get married within the next five years.

GERTRUDE IRENE HOY
"Gert"

Outstanding Interest: Sports, Sewing.

Activities: Advanced Gym 1, 2, 3, 4; Dance Club 1; Shop Club 2; G.R.A. 1, 2, 3, 4; Intramurals 1, 2, 3, 4; Prom Committee 4.

Highest Aim: To be able to give orders instead of taking them.

LOUIS HYDE
"Buster"

Outstanding Interest: Sports.

Activities: Baseball 3, 4; Basketball 1, 4; Football 2, 3; Tom-Tom 1, 3, 4; Nature Club 1.

Highest Aim: To broadcast for the Boston Red Sox.

SARAH HYLAND
"Sally"

Activities: Choraleers 2, 3, 4; G.R.A. 2, 3, 4; Yearbook 4; Intramurals 1, 2, 3, 4; Prom Committee 3, 4; National Honor Society 3, Vice President 4.

Highest Aim: To conduct a student library with all noise and no studying.

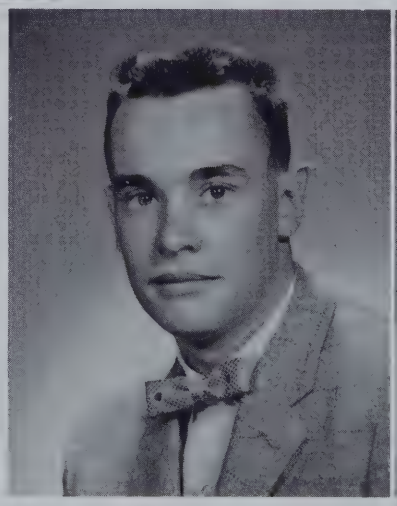

SHIRLEY MARIE ISHAM
"Shorty"

Outstanding Interest: Al.

Highest Aim: To be a success in life.

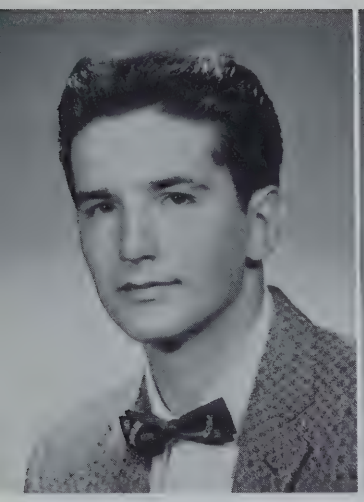

EUGENE JOLIN
"Jolin"

Outstanding Interest: Skindiving.

Activities: Student Council 1; Football 3, 4; Spring Track 3, 4.

Highest Aim: To dive with Mike Nelson.

LORELLA MARGARET JONES
"Lorie"

Outstanding Interest: Math.

Activities: Intramural Sports 3; Yearbook 4; Chemistry Club 3; Band 3, 4; American Legion Oratorial Contest 3; Honor Society 3, 4; Science Fair 3, 4.

Highest Aim: To formulate a new mathematical theory.

DOUGLAS KENYON
"Doug"

Outstanding Interest: Sailing, sports, gymnastics.

Activities: Spring Track; Gymnastics; Dance Club; Model Airplane Club; Advanced Gym Club.

Highest Aim: To be a top engineer.

EDWARD MURRAY KILLIAN
"Ted"

Outstanding Interest: Girls.

Highest Aim: To graduate from Tantasqua.

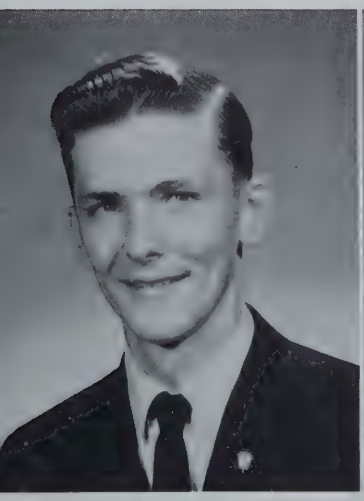

THOMAS KOZLOWSKI
"Tom"

Outstanding Interest: Science.

Activities: National Honor Society 3, 4; Chemistry Club 3; Yearbook 4; Science Fair 1, 3, 4; Prom Committee 3.

Highest Aim: To split the atom, the hard way.

MARTHA ANN LADYKA
"Marty"

Outstanding Interest: Is there more than one???

Activities: Ninth Grade Chorus; "Trial by Jury" 1; "Princess Ida" 2; Choraleers 2, 3, 4; Tom-Tom 2; Science Fair 1, 2, 3; G.R.A. 1, 2, 3, 4; Intramural Sports 1, 2, 4; Assemblies 1, 2, 3, 4; Dance Committee 1, 2; Prom Committee 3, 4; National Honor Society 3 4; Yearbook 4.

Highest Aim: To work with a future accountant.

FREDERICA LaMONDA
"Rick"

Outstanding Interest: Driving Dick crazy.

Activities: Ninth Grade Chorus 1; Choraleers 2, 3, Secretary 4; "Trial by Jury" 1; "Princess Ida" 2; District Chorus 3; District Band 4; Homemaking Club 1; Library Service Club 2, 4; Tom-Tom Staff 2; Yearbook Staff 3, 4; G.R.A. 1, 2; Advanced Gym Club 3; Office Worker 3; Assemblies 1, 2, 3, 4; Prom Committees 3, 4; Dance Committees 1, 2; Russian Class 4.

BARBARANN LAMOTHE
"Barb"

Outstanding Interest: School???

Activities: Cheerleader 2, 3, 4; Glee Club 2, 3; Ninth Grade Chorus; Advanced Gym; Record Club; Choraleers 4; Class Treasurer 3; Prom Committee 3, 4; Intramurals 1; F.R.A. 2, 3, 4; P.T.S.A. 3; Office Worker 4; Dance Committee 2; Red Cross 2; Corresponding Secretary of G.R.A. 4.

Highest Aim: To take the love out of life.

WILLIAM LAUGHLIN
"Bill"

Outstanding Interest: Boating, water skiing.

Activities: Student Council 2; Chemistry Club 3; National Honor Society 3; President 4; Choraleers 4; Chess Club 1; Science Fair 1, 2, 3.

Highest Aim: To be a Chemical Engineer.

ROBERT LAZURE
"Bob"

Outstanding Interest: Fishing.

Activities: Varsity Football 3, 4; Choraleers 4; German Club 3; Chess Club 1; Prom Committee 3.

Highest Aim: To be a quarterback for Notre Dame.

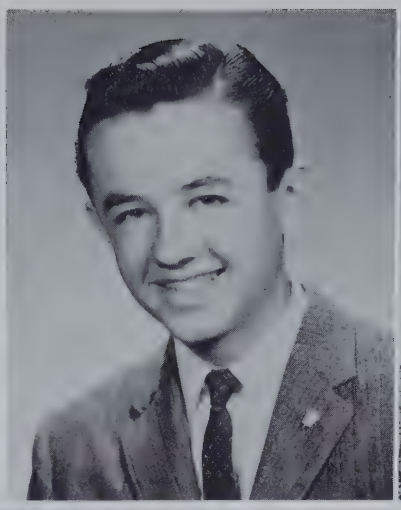

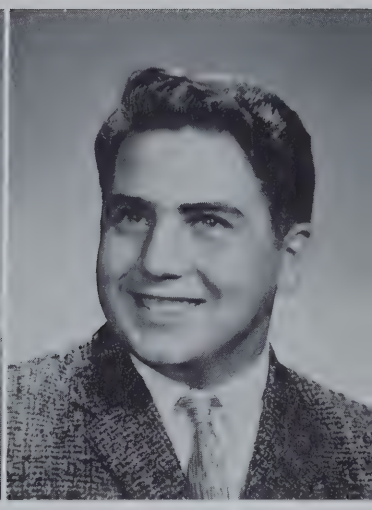

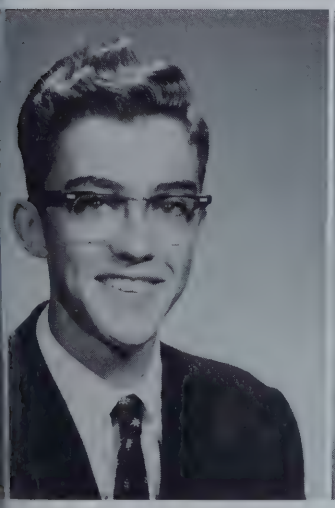

GEORGE J. LeBLANC JR.

Outstanding Interest: Baseball.

Activities: Band 4.

Highest Aim: To win a million dollars on a quiz show.

DONNA LOUX

Outstanding Interest: $6,000.

Activities: Glee Club 1, 2; Library Club, President 1, 2; Tom-Tom 3, 4; Yearbook 3, 4; Jr. Prom 3; Assemblies 1, 2, 3, 4; Guidance Office 3; Dance Committee 1, 2.

Highest Aim: To be a Martian's Private Secretary.

MARILYN LYNCH
"Blondie"

Outstanding Interest: Spending Money.

Activities: 9th Grade Chorus 1; Band 1, 2, 3; Glee Club 2; Intramurals 1, 2; Dance Committee 1, 2; Prom Committee 3, 4; Yearbook 4; Library Service Club 4; Junior Red Cross 1, 2, 3; Assemblies 1, 2, 3.

Highest Aim: To marry a millionaire.

DONNA MacGRATH
"Donna-Bee"

Outstanding Interest: Two Guesses!

Activities: Home Ec 1; Chorus 1; Library Club 1; Intramurals 1, 2, 3; Glee Club 2, 3, 4; Dance Committee 1, 2, 3; Prom Committees 3, 4; Tom-Tom 2, 3; Yearbook 2, 3; Assemblies 1, 2; G.R.A. 1, 2, 3, 4.

Highest Aim: To have a Highest Aim.

RONALD MAHAN
"Ron"

Outstanding Interest: Cars.

Activities: Advanced Gym 1, 2; Projectionists Club.

Highest Aim: To be a Millionaire.

DONALD MARTIN
"Dino"

Outstanding Interest: Boats and Cars.

Activities: Rifle Club.

Highest Aim: To Succeed.

JUDITH ANN MARTIN
"Judy"

Outstanding Interest: One guy.

Activities: Camera Club 1; Travel Club 1; G.R.A. 1; Cafeteria Worker 2, 3; Business Ed. Club 3; Office Work 2, 4; Yearbook 4.

Highest Aim: To graduate and get married.

RENA MARTIN
"Renie"

Outstanding Interest: Terry.

Activities: Library Club 2; Business Ed. Club 3.

Highest Aim: To be a successful hairdresser.

PRISCILLA ALYCE MATHIEU
"Pris"

Outstanding Interest: Dick, stock cars.

Activities: Glee Club 1, 2, 3; G.R.A. 1, 4; Dance Committee 2; Prom Committee 3.

Highest Aim: To graduate.

MARY McLAUGHLIN
"Mai"

Outstanding Interest: Ice skating, journalism.

Activities: Tom-Tom; Glee Club; G.R.A.; Yearbook; Prom Committee 4.

Highest Aim: To be a corresponding reporter from Space Station 1 to Earth.

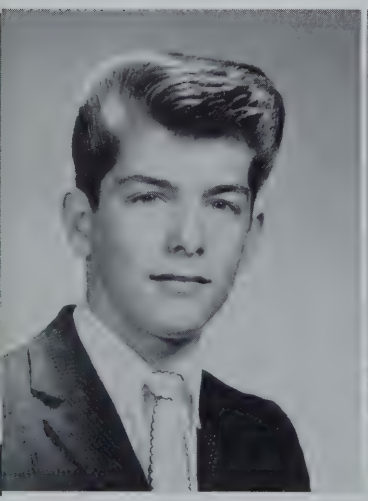

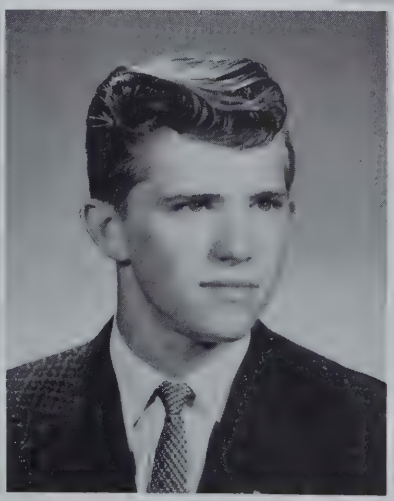

KEN MENARD
"Mouse"

Outstanding Interest: Girls.

Activities: Baseball; Advanced Gymnastics; Chefs Club.

HARRISON W. MORGAN JR.
"Buddy"

Outstanding Interest: Theology.

Activities: Football 2, 3; Baseball; Chefs Club.

Highest Aim: To be a missionary in Palestine.

KAREN ELLEN MORRELL

Outstanding Interest: People.

Activities: Library Club 1; Choraleers 1, 2, 3, 4; Tom-Tom 2; Class Secretary 2; District Chorus 3; All-State Chorus 3; Intramurals 3; G.R.A. 3, 4; Student Council 4; Yearbook 4; Vice President, Choraleers 4; Prom Committee 3, 4.

Highest Aim: To visit all 50 states of the U.S.A.

DAPHNE CONSTANCE MORSE
"Daph"

Outstanding Interest: Colgate Junior.

Activities: Red Cross 1; Tom-Tom 1; Assemblies 2, 3, 4; Dramatics 2, 3, 4; Choraleers 3, 4; Yearbook 4; Prom Committee 3, 4.

Highest Aim: To be married on the moon.

JOHN AUGUSTINE MULLER
"Johnny"
Outstanding Interest: Botanist.
Highest Aim: Success.

CHARLES WILLIAM MUNDELL, JR.
"Charlie"
Outstanding Interest: Playing Ball.
Activities: Baseball 3; Basketball 1, 2, 3; Football 2.
Highest Aim: To play ball for the Red Sox.

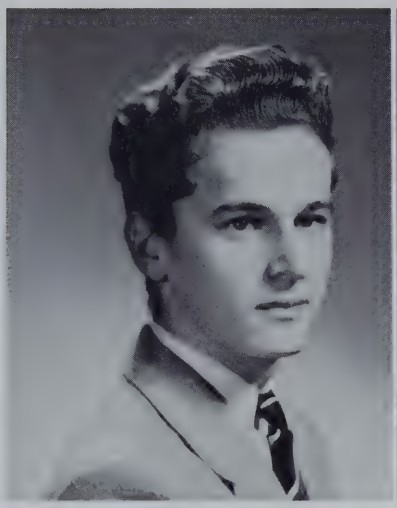

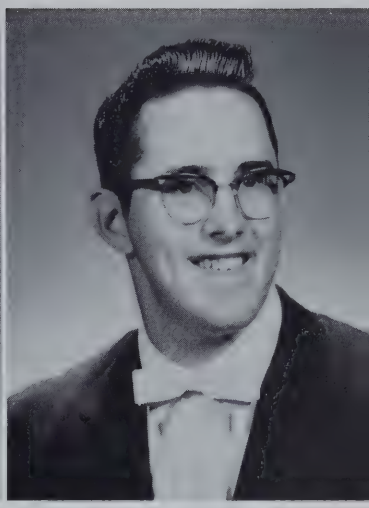

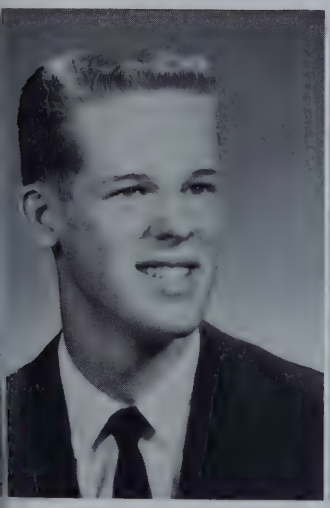

WILLIAM TIMOTHY MUNIER
"Tim"
Outstanding Interest: Les Jeunes Filles.
Activities: Art Club 1; Science Fair 1; Track 2, 3; Baseball 4; Student Council 4; Freshman Assembly; Prom Committee.
Highest Aim: To take the crack out of crackers.

SARAH LOUISE PALMER
"Sally"
Outstanding Interest: Horses; Dick.
Activities: 9th Grade Chorus; Glee Club 2; Choraleers 3, 4; Library Club 1; G.R.A. 1, 2, 3, 4; Intramurals 3; Dance Committee 1, 2; Prom Committee 3.
Highest Aim: To marry my one and only true love.

EVA ROSE PAQUETTE
"Rosie"
Outstanding Interest: Boys.
Activities: Library Club 2, 3, 4; Speech Club 4; Homemaking Club 1; French Club 1; Prom Committee 3.
Highest Aim: To become a private secretary.

LINDA SIMONNE PARENT
"Lin," "Boo"
Outstanding Interest: Happiness.
Activities: 9th Grade Chorus 1; Choraleers 2, 3, 4; Assemblies 1, 2; District Chorus 4; G.R.A. 3, 4, Treasurer 4; Intramurals 1; Cooking Club 2; Office 3, 4; Junior Prom 3; Freshman Pres.; Drama Club 1.
Highest Aim: To unconfuse myself.

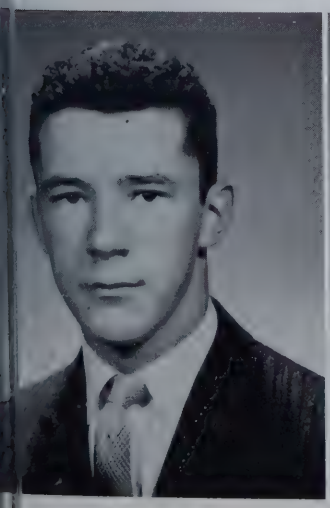

DONALD PICARD
"Pete"
Outstanding Interest: Hunting.
Activities: Senior Chefs Club.
Highest Aim: To be a State cop.

ROLAND PIERCE
"Chubby"
Outstanding Interest: Fishing; Hunting; Girls.
Activities: Football; Glee Club; Choraleers.
Highest Aim: To be a "State Policeman."

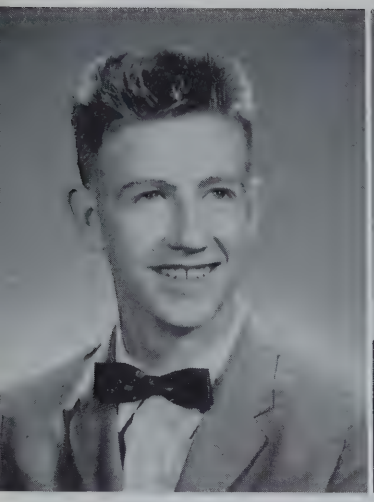

LYLE PLAINTE
"Ralph"
Outstanding Interest: Water Skiing.
Activities: Baseball.
Highest Aim: To make a million.

DOUGLAS PLATT
"Tennessee"
Outstanding Interest: Girls.
Activities: Band; Tom-Tom; Track 4.
Highest Aim: To be a Dr. of Hypnosis.

DENNIS PLOOF
"Den"
Outstanding Interest: Music.
Activities: Chorus 1; Choraleers 2, 3, 4; Band 1, 2, 3, 4; Prom Committee 3, 4; "Trial by Jury"; "Princess Ida."

PATRICIA POIRIER
"Clem"
Outstanding Interest: Sports.
Activities: Chorus 1; Camera Club 1; Dance Club 2; Business Ed. Club 3; Intramurals 1, 2, 3, 4; G.R.A. 1, 2, 3, 4.
Highest Aim: To race my brothers around the Tantasqua track.

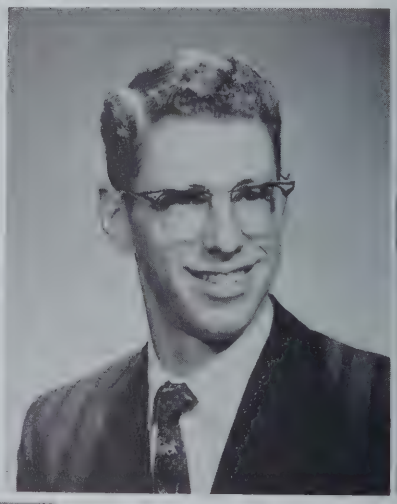

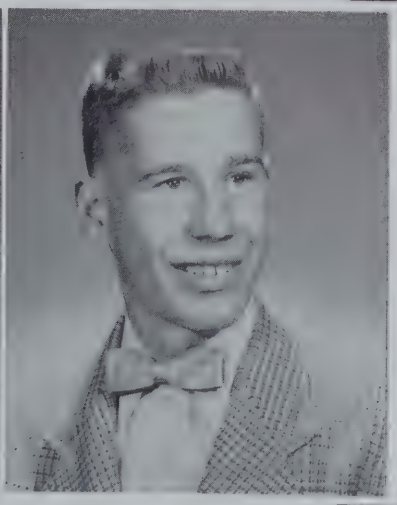

KATHLEEN ANN POWERS
"Kathy"
Outstanding Interest: Sports.
Activities: Office Work 1, 2, 3; G.R.A. 1, 2, 3, 4; Intramurals 1, 2; Advanced Gym 1, 2; Assemblies 2, 3; Photography Club 1; Prom Committees 3, 4.
Highest Aim: To be a success.

ALFRED PRATT
"Mopsey," "Carrot-Top"
Outstanding Interest: Cars.
Activities: Band.
Highest Aim: To set my Ford on the road.

MARTHA ROBERTS
"Marty"
Outstanding Interest: Writing to her 75 penpals.
Activities: Glee Club 1, 3, 4; Dance Club 1; Nature Club 2; Chemistry Club 3; National Honor Society 3, 4; Tom-Tom 3, 4; Yearbook 4; G.R.A. 4; Science Fair 2, 3, 4; Laboratory Assistant 4; Intramurals 3, 4.
Highest Aim: To bring penicillin to Zulus.

JEANNETTE MARIE ROBICHAUD
"Jen"
Outstanding Interest: The same as any other red-blooded American girl.
Activities: Home Economics Club 1; Library Club 1, 2; Glee Club 2, 3; Intramurals 1, 2, 3, 4; G.R.A. 1, 2, 3, President 4; Assemblies 1, 2, 3; Yearbook 4; Prom Committee 3, 4; Choraleers 4.
Highest Aim: To mature, but never grow old.

VALORIE SAWYER
"Val"

Outstanding Interest: Dramatics.

Activities: Cheerleader 2, 3, 4; Prom Committees 3, 4; Tom-Tom 3, 4; Glee Club 3; Plays 4.

Highest Aim: To be quiet for 5 minutes.

PAUL SHAILER

Outstanding Interest: Cars.

Highest Aim: To drag Da-Da at Orange.

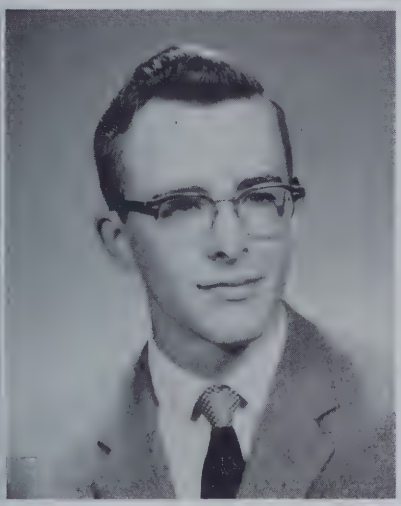

PETER SHOWMAN
"Pete"

Outstanding Interest: Electronics.

Activities: Glee Club 1; Choraleers; Track 2; Cross-Country 1; Electronics Club 1; Camera Club 1; Tom-Tom 1.

Highest Aim: To travel to a Star.

ERIC CLARK SILVERBERG

Outstanding Interest: Science.

Activities: Track 1, 2, 3, 4; Cross-Country 3, 4; Tom-Tom 2; Electronics Club 1, 2; Choraleers 3, 4; Science Fair 2.

Highest Aim: To give Mr. Hamilton lots of gray hairs.

FAYE JOANNE SILVERBERG
"Faysie Jo"

Outstanding Interest: Jimmy.

Activities: G.R.A. 1, 2, 3, 4; Yearbook 4; Tom-Tom 2, 3, 4; Chorus 1; Glee Club 2, 3; School Correspondent 4; Library Club 1.

Highest Aim: To grow "2" inches.

BARRY FRANCIS SMITH
"Smitty"

Outstanding Interest: Hunting.

Activities: Chorus 1; Chess Club; Model Club.

Highest Aim: To be an elevator man in a one-story building.

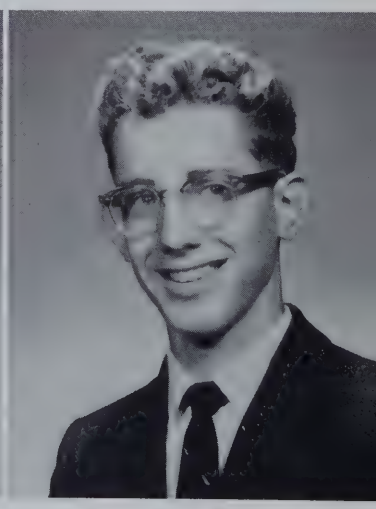

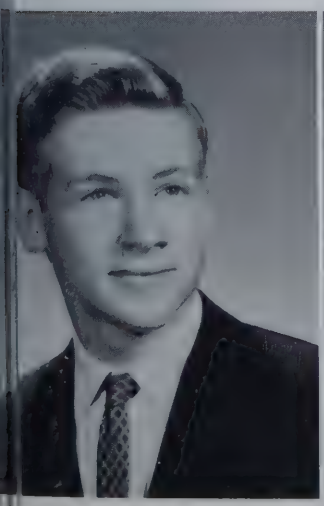

RICHARD STRACK
"Dick"

Outstanding Interest: Electronics.

Activities: Chorus 1; Nature Club 2; Art Club 3; Electronics Club 3.

Highest Aim: I wish I knew.

JUDITH ANN TAYLOR
"Judi"

Outstanding Interest: Ronny.

Activities: Assembly 1; Library Club 1, 2, 3; Business Ed. Club 3, 4; Yearbook 4.

Highest Aim: To see a movie where the bad guys win.

JOHN TERRY
"Terry"
Outstanding Interest: Sports.
Activities: Basketball.
Highest Aim: To own the world's most beautiful car.

NANCY ANTIONETTE THIBEAULT
"Nanny"
Outstanding Interest: Life???
Activities: Glee Club 1, 2, 3, 4; Intramurals 1, 2, 3, 4; G.R.A. 1, 2, 3; Recording Secretary 4; Class Secretary 3.
Highest Aim: To be a Herouxine.

MARJORIE THURLOW
"Margie"
Outstanding Interest: Boys.
Activities: Glee Club 2, 4; Jr. Red Cross 3; Advanced Gym.
Highest Aim: To go to Berkshire Christian College.

RONALD TRYBA
"Roxy"
Outstanding Interest: Sports.
Activities: Baseball 2, 3, 4.
Highest Aim: To graduate.

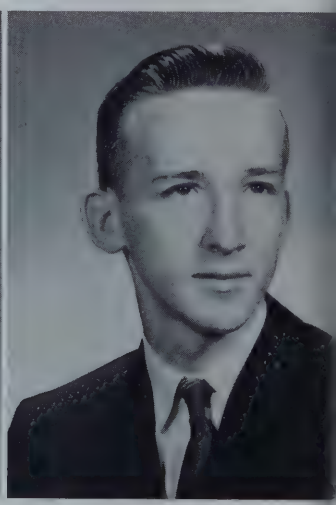

KEN TUOMI
"Tombstone"
Outstanding Interest: Fords, water skiing.
Activities: Red Cross 2; Track 2; Dramatics 2; Art Club 3; German Club 3; Prom Committee 3, 4.
Highest Aim: To leave Sturbridge.

LISBETH L. UPTON
"Lisby," "LuLu"
Outstanding Interest: Music.
Activities: Library Club 1, 2; Nature Club 3; G.R.A. 1, 2, 3, 4; Dance and Prom Committees 1, 2, 3, 4; Assemblies 1, 2, 3, 4; Band 1, 2, 3, 4; Glee Club 1; Accompanist 4; Choraleers 2, 3, 4; Yearbook 4.

ERNEST VEZINA
"Buzzy"
Outstanding Interest: Mickey.
Activities: Band 1, 2, 3, 4; Football 2, 3, 4; Choraleers 2, 3, 4; Advanced Gym 1, 3, 4; Prom Committee 4.
Highest Aim: "I wanna get married" . . . HO HO.

CAROLYN MAY WADSWORTH
"Care," "Wadsy"
Outstanding Interest: The opposite and inferior sex—BOYS.
Activities: G.R.A. 1, 2, 3, 4; Intramurals 1, 2, 3, 4; Glee Club 1, 2, 3, 4; Yearbook 3, 4; Dance and Prom Committee 1, 2, 3, 4; Tom-Tom 2; Secretary Glee Club 3, 4; Class Vice President 3.
Highest Aim: To move Beatnik culture from Greenwich Village to Old Sturbridge Village.

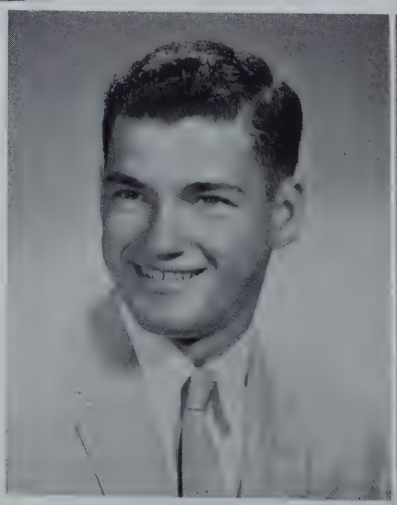

SYLVIA WAMBACH
"Syl"

Outstanding Interest: Sports.

Activities: Office Work 1, 2, 3; Intramurals; Advanced Gym 2, 3.

Highest Aim: To pass Chemistry.

BARBARA WELSH
"Barb"

Outstanding Interest: Boys in general and one in particular.

Activities: Dance Club; Library Service; Ninth Grade Chorus; G.R.A. 1, 3, 4; Cheerleader 1, 3, 4; Prom Committee 3, 4; National Honor Society 3, 4; Newspaper 3, Treasurer 4; P.T.S.A. 3; Yearbook 4.

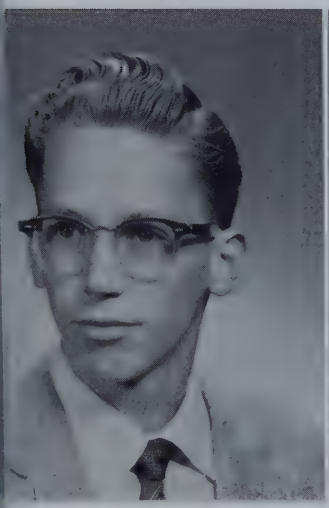

COLIN KENNETH YATES
"Ken"

Outstanding Interest: Gymnastics.

Activities: Advanced Gym 1, 2, 3, 4; Spring Track 2; Choraleers 4.

Highest Aim: To be a jockey.

ARTHUR ZIERZOW
"Art"

Outstanding Interest: What do you think?

Activities: Band 2; Track 2.

Highest Aim: To write a good novel.

ALBERT BOOTH
"Bucky"

Outstanding Interest: Cooking.

Activities: Basketball.

Highest Aim: To be a cook.

RONALD F. BRODEUR
"Ron"

Outstanding Interest: Automobiles.

Highest Aim: To be a draftsman.

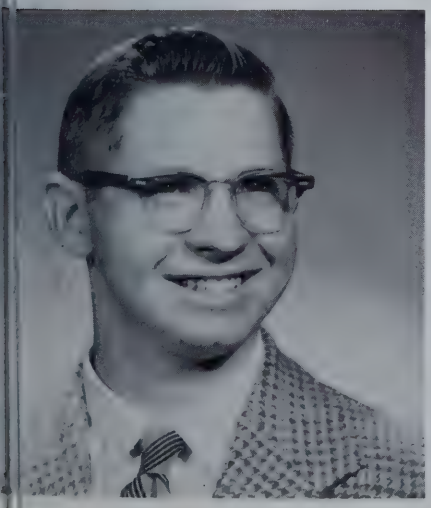

BARRY E. PECK

Outstanding Interest: Cars.

Activities: Track; Rifle Club; Chefs Club; Model Airplane Club.

Highest Aim: To be a Mechanical Engineer.

Senior Page

Barbara Bashaw—Brimfield—Sept. 26—"What a panic!"—It's All in the Game.

Carole Bennet—Brimfield—June 11—"Yi-ikes!"—Broken-Hearted Melody.

Virginia Bergeron—Brookfield—July 13—"I can't help it!"—Gingerbread.

Doris Berry—Sturbridge—August 6—"A dollar fifty's worth, please!"—Bewitched, Bothered, And Bewildered.

Gerry Blake—Sturbridge—Feb. 2—"Wing a ding dong!"—Put Your Head on My Shoulder.

Peter Blake—Sturbridge—Jan. 27—"What me!"—Come Softly to Me.

Tommy Blake—Sturbridge—Feb. 1—"Hi pal!"—The Song of Love.

Ann Blondin—Brookfield—Oct. 13—"Cool Cat!"—Loving you.

Donald Boos—West Brookfield—Jan. 29—"What's for lunch?"—Thunder Road.

Albert Booth—Brookfield—Oct. 26—"Ya better believe it!"—Deck of Cards.

Andy Bourbeau—Sturbridge—Oct. 8—"You're kidding, of course!"—How the Time Flies.

Ronny Brodeur—West Brookfield—Feb. 22—"Think the rain will hurt the rhubarb?" —Put Your Head on My Shoulder.

Carol Bruso—Fiskdale—Jan. 2—"Don't you just know it?"—Fool's Hall of Fame.

Jerry Burke—Sturbridge—July 23—"Hi"—Cool Waters.

Faith Byron—Sturbridge—Dec. 3—"Ge-so crow!"—I'll Wait for You.

Kenny Caldbeck—Brimfield—Sept. 4—"You fat thing, you!"—Speak to Me of Love.

Dave Cargill—West Brookfield—Nov. 10—???—???

Joanne Charpentier—Sturbridge—Oct. 18—"Wanna bet?"—Head on My Shoulder.

Roger Casavant—Brimfield—Nov. 16—"Hi, Doc—What's new?"

Beverly Clancy—Sturbridge—Feb. 1—"You didn't!"—Sea of Love.

Jim Cormier—Fiskdale—May 8—"Like cool, dad!"—Sweeter Than You.

Marguerite Craig—Brookfield—Sept. 24—"Hi Cat!"—Always.

Rachel Davieau—Sturbridge—Aug. 20—"A dollar fifty's worth, please!"—It's All in the Game.

Karen DeAngelis—West Brookfield—March 21—"It's so elementary!"—Warm.

Barbara Deering—Brimfield—Aug. 13—"Be nice!"—Sea of Love.

Nancy Donais—Fiskdale—Dec. 4—"Holy Cow!"—To Know Him is to Love Him.

Bil Earls—Sturbridge—May 24—"Stay out of trees!"—Greensleeves.

Bob Faugno—Brookfield—Nov. 26—"Hey!"—Lonely Boy.

Debbie Fauveau—Sturbridge—Jan. 23—"Mon Cheri!"—Don't Blame Me.

Roger Felton—Wales—Dec. 22—"Don't sweat the small things!"—Thunder Rd.

Judi Fish—Sturbridge—May 7—"No doubt!"—Put Your Head on My Shoulder.

Marlene Frederick—Fiskdale—Aug. 21—"That's the way it goes!"—To Know Him is to Love Him.

Kenny Gaucher—Sturbridge—Nov. 9—"Nuts!"—The Angels Listened In.

Priscilla Gaudreau—Fiskdale—June 18—"Don't get all shook up!"—Casual Look.

Margaret Gendreau—Brimfie'd—Dec. 1—"Ah cut it out!"—Sometimes.

Susan Gould—Wales—Oct. 6—"I'm with you!"—Scarlet Ribbons.

Phil Grant—Sturbridge—Sept. 23—"Well gee!"—It's All in the Game.

John Gregory—Brimfield—Aug. 23—"Crime doesn't pay—always!"—Tragedy.

Edna Grimes—Brookfie!d—June 9—???—???

Alan Grinnell—Brimfield—Aug. 14—"Draw!"—Home on the Range.

Sandy Hall—Fiskdale—Jan. 5—"A dollar fifty's worth, please!"—Someone to Watch Over Me.

Bob Headley—Southbridge—Dec. 27—"Thanks a large pile!"—Danny Boy.

George Herbert—Brookfield—Nov. 1—???—Joey's Song.

Judi Henke—Holland—April 8—"Nice try, guy!"—Always.

Pat Herrington—Brimfield—Dec. 11—"Aw, come on!"—My Own True Love.

Gert Hoy—Holland—Jan. 6—"That's Life!"—Are You Really Mine?

Louie Hyde—Brookfield—March 11—"I guess you know!"—Who's Sorry Now.

Sally Hyland—Sturbridge—

Shirley Isham—Brimfield—Sept. 29—"Oh yah!"—Lonely Street.

Eugene Jolin—Sturbridge—June 23—"Well, if you say so!"—Sleepwalk.

Lori Jones—Sturbridge—Feb. 22—"I disagree with you!"—Mamma's Place.

Doug Kenyon—Wales—Dec. 1—"No!"—The Angels Listened In.

Ed Killian—Brimfield—June 19—"Hello doll!"—Danny Boy.

Tom Kozlowski—Wales—Sept. 28—"You wouldn't do a thing like that—would you!" —Mack the Knife.

Marty Ladyka—Sturbridge—Oct. 3—"What's your trouble, buddy!"—Lasting Love.

Ricky LaMonda—Brookfield—July 2—"Got any gum, anybody!"—Bali Hai.

Barbara Lamothe—Sturbridge—July 31—"Aw come on, peoples!"—Twilight Time.

Bill Laughlin—Fiskdale—Oct. 21—"Don't worry about it!"—Sleepwalk.

Bob Lazure—Brimfield—Feb. 15—"Keep it up!"—Little Darlin'.

Carrie LeBlanc—Sturbridge—Jan. 18—"O.K. Brat!"—It's All in the Game.

George LeBlanc—Brookfield—Aug. 29—"Aw c'mon!"—Deck of Cards.

Bob LePain—Sturbridge—Aug. 27—"HIII!" boy.—Three Bells.

Donna Loux—Brimfield—July 21—"Well . . . !"—Mr. Blue.

Linda Lucier—Brimfield—Nov. 16—"Hello to you too, Boo-boo!"—You Were Mine.

Marilyn Lynch—Sturbridge—Dec. 28—"Holy Mackerel!"—I'll Be Home.

Donna MacGrath—Sturbridge—Jan. 29—"Gad!"—Tammy.

Ronny Mahan—Sturbridge—May 22—"Yea Dad!"—Poison Ivy.

Donny Martin—Holland—Aug. 31—"Kool!"—Poison Ivy.

Judy Martin—Brookfield—Feb. 12—"How about that?"—To Know Him is to Love Him.

Rena Martin—Wales—Sept. 5—"Whatcha do now?"—One Night.

Priscilla Mathieu—Brimfield—May 7—"That's the breaks!"—Don't Ever Leave Me.

Mary McLaughlin—Sturbridge—Oct. 18—"Oh goody!"—Green Sleeves.

Ken Menard—Holland—Dec. 3—"Take a bath!"—Somethin' Else.

Buddy Morgan—Wales—Oct. 31—"You're gonna burn!"—Your Eyes Have Told Me So.

Karen Morrell—Sturbridge—Dec. 12—"What'cha doin'?"—Fascination.

Daphne Morse—Brookfield—Aug. 29—"Oh fish!"—True Love.

John Muller—Brimfield—Nov. 26—"MENTAL delinquent!"—Red River Rock.

Charlie Mundell—Brookfield—July 15—"Go, man, go!"—Tiger.

Tim Munier—Sturbridge—Nov. 11—"Make with the feet!"—Stagger Lee.

Sally Palmer—Sturbridge—Jan. 12—"Good Morning"—Broken-Hearted Melody.

Rose Paquette—Brookfield—Oct. 28—"Yes Honey"—Stormy Weather.

Linda Parent—Brimfield—Aug. 25—"What'll I do now"—Lovers Never Say Good-bye.

Barry Peck—Wales—May 26—"Don't bet on it!"—Rebel Rouser.

Don Picard—Brimfield—Dec. 19—"Ah, come on!"—All For the Love of a Girl.

Roland Pierce—Brimfield—Oct. 26—"Gosh darn it!"—Oklahoma.

Lyle Plainte—Brookfield—Oct. 10—"Ralph!"—???

Doug Platt—Brookfield—Oct. 4—"Holy Cow"—Gotta Travel On.

Dennis Ploof—West Brookfield—"What's new?"—I'm Gonna Get Married.

Pat Poirier—Wales—Oct. 10—"What did I do now?"—You're Gonna Miss Me.

Kathy Powers—Brookfield—Sept. 8—"No kidding!"—Sleep Walk.

Alfred Pratt—Brookfield—April 11—"Ah Chucky!"—Working Man.

Martha Roberts—Brookfield—Jan. 6—"Really?"—Hallelujah Chorus.

Jeannette Robichaud—Sturbridge—March 18—"C'on we're Late!"—Liebestraum.

Mike Sansoucy—Sturbridge—April 24—"Hi wack!"—Tears On My Pillow.

Val Sawyer—Brookfield—Aug. 15—"Make a Uie!"—In The Mood.

Paul Shailer—Brookfield—Jan. 17—"#* & (#!*#!"—I Miss You So.

Pete Showman—Sturbridge—Feb. 20—"Calm yourself!"—Scarlet Ribbons.

Eric Silverberg—Sturbridge—Feb. 3—"It's a cruel world!"—Summertime.

Faye Silverberg—Sturbridge—Nov. 29—"Jumping Junebugs!"—Now and For Always.

Barry Smith—Brimfield—July 4—"You're gone man!"—Donna.

Dick Strack—Sturbridge—Sept. 27—"Wait 'til next year!"—Tammy.

Judi Taylor—Wales—Aug. 7—"Yea, but think of the fun we could have!"—My Prayer.

John Terry—Brookfield—Dec. 8—"Don't you never do that again!"—Your Cheating Heart.

Nancy Thibeault—Sturbridge—Feb. 26—"Oh—No!"—To Know Him is to Love Him.

Marjie Thurlow—Sturbridge—Aug. 13—"Darn it!"—Silver Sand.

Ken Tuomi—Sturbridge—Aug. 2—"How 'bout that, my name is Mr. Clean!"—Zombie Jamboree.

Ronny Tryba—Sturbridge—Jan. 5—"Very muchly!"—Hey Little Girl.

Lisbeth Upton—Sturbridge—Feb. 20—"I'll be there in a minute!"—Falling Leaves.

Ernie Vezina—West Brookfield—Sept. 19—"Tete de pipe"—Empty head—Twilight Time.

Carolyn Wadsworth—Sturbridge—Oct. 27—"Hi, Poopsie!"—Plantation Boogie.

Sylvia Wambach—Brookfield—Oct. 5—"Oh George!"—My Special Angel.

Barbara Welsh—Sturbridge—Feb. 19—"That's the breaks of the game!"—I'll Be Seeing You.

Ken Yates—Sturbridge—Feb. 12—???—My True Love.

Art Zierzow—Holland—June 30—"Holy smokes!"—Morgan.

Senior Baby Pix

1. V. Sawyer
2. R. Tryba
3. K. Powers
4. B. Smith
5. R. Faugno
6. M. Craig
7. L. Lucier
8. J. Taylor
9. C. LeBlanc
10. W. Munier
11. D. Platt
12. T. Blake
13. G. Blake
14. A. Blondin
15. R. Brodeur
16. J. Charpentier
17. R. Felton
18. J. Gregory
19. W. Earls
20. D. Ploof
21. R. Strack
22. C. Bennett
23. J. Muller
24. K. Gaucher
25. S. Hyland
26. K. Caldbeck
27. D. Cargill
28. C. Bruso
29. E. Silverberg
30. E. Vezina
31. B. Bashaw
32. E. Jolin
33. S. Palmer
34. R. Lazure
35. G. Hoy
36. R. LePain
37. P. Grant
38. J. Cormier
39. M. Roberts
40. P. Shailer
41. M. Ladyka
42. P. Poirier

Senior Baby Pix

43. L. Upton
44. S. Hall
45. R. Davieu
46. G. Herbert
47. M. McLaughlin
48. L. Parent
49. J. Fish
50. A. Bourbeau
51. D. Morse
52. F. Byron
53. J. Burke
54. B. Deering
55. M. Gendreau
56. D. Loux
57. C. Mundell
58. M. Frederick
59. A. Grinnell
60. B. Welsh
61. L. Hyde
62. B. Lamothe
63. L. Plainte
64. F. LaMonda
65. F. Silverberg
66. S. Isham
67. R. Headley
68. D. Berry
69. M. Sansoucy
70. R. Mahan
71. D. Picard
72. K. Tuomi
73. E. Killian
74. L. Jones
75. V. Bergeron
76. J. Martin
77. D. Martin
78. P. Showman
79. C. Yates
80. K. Menard
81. R. Pierce
82. T. Kozlowski
83. A. Zierzow
84. K. DeAngelis
85. P. Gaudreau
86. J. Terry
87. R. Casavant
88. D. Favreau
89. P. Mathieu
90. B. Clancy
91. G. LeBlanc
92. M. Thurlow
93. A. Pratt

Senior Baby Pix

94. J. Henke
95. D. MacGrath
96. P. Blake
97. D. Kenyon
98. R. Paquette
99. P. Herrington
100. R. Martin
101. B. Peck
102. K. Morrell
103. J. Jackson
104. C. Wadsworth
105. J. Robichaud
106. S. Gould
107. M. Lynch
108. E. Grimes
109. W. Laughlin
110. N. Thibeault
111. H. Morgan
112. N. Donais
113. D. Boos

Class History

The Class of 1960 is the first class to have completed the full six-year program at Tantasqua Regional High School. We, therefore, here submit a history of our class—the Class of 1960.

The Tantasqua Regional School District was formed in 1952 to promote and to better the education of the children in the five towns of Brookfield, Brimfield, Holland, Sturbridge, and Wales.

The new school was officially opened on September 27, 1954. As the building was not yet completed, classes were held in temporary quarters in the towns of Brookfield, Brimfield, Sturbridge, and Holland.

On December 4, 1954, the students from the five towns attended classes in the new building for the first time. It was on that day, December 4, 1954, that the Class of 1960 assembled. It was there, in the seventh grade, that many new and lasting friendships were formed with people from the several towns.

As eighth graders, we presented Tantasqua with an American flag and stand to be used in the auditorium.

Our freshman year brought us many new adventures. We elected class officers for the first time—Linda Parent, President; Eric Silverberg, Vice President; Sandra Wetteland, Secretary; Angie Perrille, Treasurer.

Time flew swiftly, and we soon were sophomores, led by new class officers—William Earls, President; Gloria Fay, Vice President; Karen Morrell, Secretary; Priscilla Gaudreau, Treasurer.

As juniors, we chose our class rings and sponsored our first formal prom. The prom, "Seventh Heaven," was held on May 22, 1959. It was the most successful prom in the history of Tantasqua. Our class officers were Michael Sansoucy, President; Carolyn Wadsworth, Vice President; Nancy Thibeault, Secretary; Barbara LaMothe, Treasurer.

Robert LePain was our senior class president, assisted by Michael Sansoucy, Vice President; Carrie LeBlanc, Secretary; Linda Lucier, Treasurer. We held our senior prom, "Whispers of Winter," on November 20, 1959.

We, the members of the Class of 1960, have greatly benefited from our educational and social experiences gained at Tantasqua. We have won many new and firm friends. We are proud of our school, and we consider it a great privilege to be the first class to be graduated from the complete six-year program of Tantasqua.

Remember When?

Say it isn't so, Bob!

If we only knew then
what we know now.

The Age of Innocence

A Night of Beauty

Our Junior Prom was one of the most spectacularly successful events ever held at Tantasqua.

For sheer beauty and simplicity of design it will be difficult to match.

Class Will

We, the 1960 graduating class of Tantasqua Regional High School, being of sound mind and body, do hereby proclaim this to be our last will and testament:

To the School Committee we leave a new safe which we hope will be burglar-proof.

We leave the faculty with fond memories of paper airplanes, flying erasers, and baskets of chewing gum.

To Mr. Scott we leave a more peaceful school.

We leave Mr. Bruce a pair of sneakers and a butterfly net with hopes that he gets his man.

To Mr. MacArthur we leave an extra pair of shoulder pads.

We leave Mr. Julian with a few gray hairs and an empty bottle of aspirin.

To the Senior Class Advisors we leave heartfelt thanks for all their help.

Barbara Bashaw leaves her brain to the biology lab for further study.

Carole Bennett leaves her glasses to Don Spear in case he loses his contact lenses.

Virginia Bergeron leaves her quiet ways to her cousin, Joan.

Doris Berry leaves her position as page-turner for the Choraleers to Mike Curran.

Gerald Blake leaves his ability to customize cars to any underclassman who wishes to do so.

Peter Blake leaves a Chrysler engine to Bob Dowling to put in his kitty car so that one day he'll get to school before Mr. Hamilton.

Thomas Blake leaves his Tom Blake Haircut to anyone with courage enough to wear it.

Ann Blondin leaves her good study habits to her sister, Janet.

Donald Boos leaves all his energy to Mister Sun.

Andre Bourbeau leaves his conceit to next year's Senior boys.

Ronald Brodeur leaves his car to Ralph Mundell.

Carol Bruso leaves her natural blonde hair to Bobby Fitts.

Jerome Burke leaves his dark hair and dark eyes to Carole Closson.

Faith Byron leaves her clothes to Judy LaPlante who wears them anyway.

Kenneth Caldbeck leaves for Palestine. Good luck, Kenny!

David Cargill hopes that he leaves.

Roger Casavant leaves his noisy ways to Linda Smith.

Joanne Charpentier leaves a strand of her hair to Mr. Corson to string a violin.

Beverly Clancy leaves her horses to the track team.

James Cormier leaves his ninth grade papers to Susan Cote.

Marguerite Craig leaves her loud voice to the cheerleaders.

Rachel Davieau leaves all her empty milk cartons and used napkins to Mr. Wilson.

Karen DeAngelis leaves her talent for picking up signs to Mickey O'Keefe. Don't get caught, Mickey!

Barbara Deering leaves her pretty, long eyelashes to Sue Cournoyer to dust her glasses.

Nancy Donais leaves her green convertible to her brother, Bobby.

William Earls leaves his ability to talk his way out of every situation to Terry O'Keefe who can never talk his way out of anything.

Deborah Favreau leaves for New York.

Robert Faugno leaves his bicycle to the safe-crackers for faster getaways.

Roger Felton leaves his touchdown to Lee Lyman.

Judith Fish leaves Zorro's pad to upcoming beatniks.

Marlene Frederick leaves her long hair to Dickie Denault who could use a little more.

Priscilla Gaudreau leaves her knitting ability to Mrs. Duquette.

Margaret Gendreau leaves with Pat Herrington.

Kenneth Gaucher leaves his place in the business wing to Joan Steadman.

Patricia Herrington leaves with Maggie Gendreau.

Susan Gould leaves her X's and Y's to Mr. Luce.

Philip Grant leaves his undivided attention to Mr. Marotta, at last.

John Gregory happily leaves his unsolved modern problems to Don Spear hoping that he will solve them better than his own.

Edna Grimes leaves her athletic ways to next year's football team.

Alan Grinnell leaves.

Sandra Hall leaves her Johnny Mathis albums to the A.V. Room for mood music.

Robert Headley leaves for Greenwich Village.

George Herbert leaves his homeroom once and for all.

Judith Henke leaves her blonde hair to Sue Looney.

Gertrude Hoy leaves her freckles to make a flagstone terrace in the forum.

Louis Hyde leaves "The Huddle" on the school newspaper to Kevin Moore.

Sarah Hyland leaves a daily supply of apples to the cafeteria.

Shirley Isham leaves a pair of stilts to any other short girl.

Eugene Jolin leaves a few more inches to Jackie Bordeaux.

Lorella Jones leaves her taped discussions with Mr. Charette to Carolyn Morris for further study.

James Jackson leaves his car to any Brookfieldite who needs it.

Douglas Kenyon leaves all his records to Dave Maynard.

Edward Killian leaves his nickname, Teddy, to anyone who wants it.

Thomas Kozlowski leaves the Chem Lab to John Pickett. It's all yours, John.

Martha Ladyka leaves Tommy Earls an introduction to all the cute girls who come to Rom's.

Frederica LaMonda leaves her musical ability to Sue Laughlin.

Barbara Lamothe leaves the lunchroom with everyone else's lunch.

William Laughlin leaves four new tires to Barbara Watt with hopes that she'll take better care of them.

Robert Lazure leaves the other half of his locker to Sylvia Soloman.

Carrie LeBlanc leaves her award for being the better half of the Seniors' outstanding couple to the trophy case.

George LeBlanc leaves his place in the Tantasqua Band to Louis Armstrong.

Robert LePain leaves the belt of his football pants to Bobby Hanna who wears it anyway.

Donna Loux leaves her ability to shoot the breeze to Robin Hood.

Linda Lucier leaves 69 cents, the left-over money from the Senior Class treasury, to the Junior Class treasury.

Marilyn Lynch leaves a dollar deposit for next year's yearbook to Mr. Hamilton.

Donna MacGrath leaves her brothers to the underclass girls.

Ronald Mahan leaves his purple car to anyone with a strong stomach.

Donald Martin leaves his peach fuzz to Mr. Podgorski.

Judy Martin leaves with hopes of not returning.

Rena Martin leaves Terry O'Keefe to the football team.

Priscilla Mathieu leaves her fiery red hair to Betsy Cederholm.

Kenneth Menard leaves his techniques to Romeo.

Mary McLaughlin leaves her Brooklyn brogue to Mr. Bansfield.

Harrison Morgan leaves one of his Bibles to Danny Adams in hopes that he'll read it.

Karen Morrell leaves her piano to Ellen Cox.

Daphne Morse leaves her "A" in French to her brother, David.

Charles Mundell leaves with tears in his eyes and basketball in his heart.

John Muller leaves wishing he'd been here longer.

Timothy Munier leaves his ways with women to Greg Martel.

Sarah Palmer leaves with regrets that she can't leave for Stafford.

Rose Paquette leaves her small blouses to Norm Schell. Do you think they'll fit?

Linda Parent leaves her ability to say the wrong thing at the wrong time to anyone who enjoys being embarrassed.

Donald Picard leaves his curly hair to Pat Howard.

Roland Pierce leaves with a sigh of relief.

Lyle Plainte leaves his place on the absentee list to Eddy Bashaw.

Douglas Platt leaves his accent to Cookie Leveille.

Patricia Poirier leaves to drive around in her station wagon.

Dennis Ploof leaves his picture to the gym for a dart game.

Kay Powers leaves her field hockey equipment to Mr. Britton for his lunchroom duty.

Alfred Pratt leaves, a better trumpet player despite the experience.

Martha Roberts leaves a dissected elephant to Mr. O'Brien.

Jeannette Robichaud leaves her soothing voice to Mrs. MacArthur and hopes that it helps some pre-exam headaches.

Michael SanSoucy leaves his handbook "How to Win Friends and Influence Girls" to Richard Bracci.

Valorie Sawyer leaves her place in cheerleading to Albie Poirier so he won't have to warm the bench next year.

Paul Shailer leaves his engineer boots to Pete. (Don't step off the mats, Pete!)

Peter Showman leaves his quiet ways to Diane Gero.

Eric Silverberg leaves his crosscountry record for the 1960 Thunderbird to beat.

Faye Silverberg gives the Tom-Tom back to the Indians.

Barry Smith leaves his last name to Mrs. Hedwiga Kochanowski.

Richard Strack leaves his smile for the Ipana toothpaste ad.

Judith Taylor leaves Senior English to the seventh graders as something to look forward to.

John Terry leaves an autographed basketball to Wells.

Nancy Thibeault leaves her laugh to Frankenstein.

Marjorie Thurlow leaves her willingness to lend a hand to anyone who needs another hand.

Ronny Tryba leaves his seat in assembly to any Junior who finds it hard to sleep standing up.

Kenneth Tuomi leaves his sense of humor to George Thompson.

Lisbeth Upton leaves her voice to Mary Hyland who has a terrific one already.

Ernest Vezina leaves with plans for a summer wedding.

Carolyn Wadsworth is leaving. For further information call Dickens 7-5261.

Barbara Welsh leaves her seat in the Honor Society and her place in cheerleading to anyone who will accept the challenge.

Kenneth Yates leaves his shoes to Mr. Kelly.

Arthur Zierzow leaves his locker to the matron for a broom closet.

Senior
Girls

POPULAR
Carrie LeBlanc

ARTISTIC
Barbara Deering

PRACTICAL
Carolyn Wadsworth
Barbara Welsh

ROMANTIC
Judi Fish

AGREEABLE
Doris Berry

ARGUMENTATIVE
Judy Henke

ATTRACTIVE
Judy Henke

EFFICIENT
Faye Silverberg

BASHFUL
Martha Roberts

DARING
Val Sawyer

TALENTED
Lisby Upton

FORGETFUL
Barbara LaMothe

NAIVE
Barbara Bashaw

SOPHISTICATED
Deborah Favreau

DEPENDABLE
Susan Gould

CHEERFUL
Judi Fish

VERSATILE
Barbara Welsh

STUDIOUS
Martha Roberts

LITERARY
Carole Bennet

TALKATIVE
Val Sawyer

WITTIEST
Karen DeAngelis

MUSICAL
Karen Morrell

QUIET
Martha Roberts

GROOMED
Deborah Favreau

DANCER
Nancy Thibeault

ATHLETIC
Pat Poirier

AMBITIOUS
Mary McLaughlin

CLASS GENIUS
Lorella Jones

LEADERSHIP
Val Sawyer

MOST LIKELY TO SUCCEED
Lorella Jones

DONE MOST FOR THE CLASS
Barbara Deering
Faye Silverberg
Val Sawyer

Superlatives

Boys

POPULAR
Bob LePain

ARTISTIC
Ken Tuomi

PRACTICAL
Eric Silverberg

ROMANTIC
Buddy Morgan

AGREEABLE
Bob Lazure

CHEERFUL
Kenny Menard

VERSATILE
Eric Silverberg

STUDIOUS
Tom Kozloski

LITERARY
Bill Earls

TALKATIVE
John Gregory

WITTIEST
Bill Earls

MUSICAL
Dennis Ploof

QUIET
George LeBlanc

GROOMED
Bill Laughlin

DANCER
Phil Grant

ARGUMENTATIVE
Andy Bourbeau

ATTRACTIVE
Kenny Menard

EFFICIENT
Bill Laughlin

BASHFUL
George LeBlanc

DARING
Bob Headley

TALENTED
Dennis Ploof

FORGETFUL
Tim Munier

NAIVE
Dave Cargill

SOPHISTICATED
Art Zierzow

DEPENDABLE
Eric Silverberg
Dennis Ploof
Bob Lazure
Ernie Vezina

ATHLETIC
Louie Hyde

AMBITIOUS
Eric Silverberg

CLASS GENIUS
Tom Kozloski

LEADERSHIP
Mike Sansoucy

MOST LIKELY TO SUCCEED
Eric Silverberg

DONE MOST FOR THE CLASS
Mike Sansoucy

Class Prophecy

The class of 60's gone beat
Just in time for our fifth reunion we meet
Pris Mathieu, George Herbert, Marlene Frederick, Judy Taylor,
Nancy Donais, Ed Killian and Dave Cargill who have
FINALLY
achieved their highest aim
CLAP
they graduated.

Al Pratt and Faith Byron have got their cars ZOOM to work
(they took them to the Blake Brothers' Garage)
FREE COMMERCIALS BANNED

Last seen Al and Faith were dragging with Paul Shailer around
the new wide Tantasqua track ROAR
Following them were two streaks of blue "fuzz," Donald Picard
and Roland Pierce SCREETCH

There is on the roster of the Olympics
A scroll naming Tantasqua entrants.
Here such sports greats as Lazure, Yates, Jolin, Mundell,
and Tryba
Are carried off the field, exhausted,
While Pat Poirier and Kay Powers
Run circles around the stretcher bearers.

While Rog Felton whips love juice from his still,
in their cool studio Doug Platt and Ken Gaucher are surrounded
by Jim Cormier's models . . . models . . . models.

Books rivalling those by Peale and Sheen are being written by
SCRATCH
happy and successful Shirley Isham, Phil Grant and Donnie
Martin.

Buddy Morgan and Ken Caldbeck,
missionaries,
have just returned from Palestine, where they
tried, in vain, to convert the
CAMELS.

Scientists are marvelling at the sudden growth of Ken Menard
and Faye Silverberg. They have reached their desired
heights of 5'6" and are still growing. Now their highest
aim is to stop.

Louis Hyde and Andre Bourbeau simultaneously—CRASH—
announce—BOOM—to the radio audience
that Bev Clancy has shot
BANG a hole in Mike Sansoucy's football.

Deb Favreau proudly holds hands like with Art Zierzow while
he writes a novel celebrating her
CONTROVERSIAL
picture on the cover of MAD

An ear-splitting CRASH BOOM BANG RING issues
from the secret top-top secret lab where
Peck, Showman, Laughlin, Kenyon, Muller, Silverberg,
Kozlowski and Jones have just announced the *utter*
FAILURE of their latest BOOM experiment.

Donald Boos expects BANG repercussions in the animal kingdom.

Congressional investigators have decided that Tim Munier's
claims are unfounded—his company has been attributing
Ken's growth to his MUNCH eating of their crackless
crackers.

Leaving John Terry behind in a cloud of dust,

Bob Faugno and Barb Welsh drag off. In this race to
buy the most expensive polishes for his beautiful cars,
John has been forced to sell the motors.
Ken Tuomi in his almost Ford waves goodbye as he leaves
Sturbridge for the wilds of Brimfield.

In the relocated beatnik camp of Sturbridge Village we find
Carole Bennett. It was one of the few places where she
could be a bachelor's wife.
We find there also Wadsy and J. Fish reading the poetry
of those out-out beats Earls and Headley
Also at the Village is Joanne Charpentier who keeps yelling
"Tex" to the bongo quartet directed by Dennis Ploof
Dancing to the beat is Sandy, the Chipmunk, Hall.

Meanwhile back at the spaceport Ginny Bergeron assures her
moon-bound passengers, Daphne Morse and Ricky Lamonda,
of "It's Only a Paper Moon" to reach Khruschev's
that there is enough atmosphere there for Ricky's rendition
ear.

In Russia are Donna MacGrath, her ambassador husband and their
family.
Perplexed by the problem of explaining Santa Claus to the
eight little ones, whose pad does not contain a chimney,
is Jeannette Robichaud, their beat chick tutor.
Visiting them at the embassy is Karen Morrell who has finished
seeing the fifty states and is now touring the world.
SUPPOSE SHE'S LOOKING FOR A HUSBAND?

Rach Davieu's pad is still covered with fleas and dogs. Any
suggestions?

Babs Deering still wants to be CENSORED oops, that's as far
as we go . . .
But Karen DeAngelis has given up her highest aim and is
Looking for a lowest one. She has to look?

In one of the leading business firms we find Carole Bruso and
Rose Paquette as secretaries, while Martha Ladyka sits
on the head accountant's lap.
Rumor has it he's from *Wells*—SHUSH

On the way up ZOOM Edna Grimes' rocket ship piloted by Dick
Strack passes Carry Leblanc's jet and Donna Loux's
ultra-private hospital for broken asteroids
where we find Martha Roberts and Linda Parent caring for
Judy Henke, Sally Hyland and Jimmy Jackson,
who are resting quietly.

In Rena Martin's beauty parlor BUZZ BUZZ
we find Doris Berry who constantly tries to brush chalk
dust off her sleeve. She insists the cause of this nervous
tic is the fact that she had an eraser thrown at her as
a student.

With the invention of cigarettes that taste like chocolate,
Pris Gaudreau is happy—now she just *looks* like a stove.
From the appearance standpoint John Gregory looks happy and
healthy
at 99—scientists do make mistakes, you know.

Talking excitedly to Marge Thurlow who just fans herself with
her diploma we find Barbara Bashaw. She babysat for her
idol last night—RICKY NELSON.

The beat, beat rhythm of the bongos brings us back to earth where
it coincides with the beat, beat of the hairbrushes
administered to their children by Ann Blondin, Sally Palmer,
Judy Martin, Pat Herrington, Nancy Thibeault, Margeurite
Craig, and NATCH Ernie Vezina.

Ronnie Brodeur has reached the peak of his career
he has finished drafting an especially wide section of road
designed specifically for Val Sawyer to practice
making UEEEEE'S . . . CRASH!!!

At the insistence of his children, Barry Smith finally installed
an elevator in the chimney of his one-story house to save
wear and tear on Santa Claus.

Barb Lamothe and Linda Lucier are BIFF BANG CRASH still
arguing over the morals of love, life and nose-rubbing.

Meanwhile at Bob LePain's new housing project we find Roger
Casavant pounding crooked nails with Gert Hoy
stridently HEY supervising the whole job.

Albie Booth cooks for Mary McLaughlin somewhere out in space
where she has written a two page novel entitled "A Year's
Thoughts."

In the depths of the vaults the soft SQUISH-SH-SH of greenbacks
indicates that Lyle Plainte, George LeBlanc, Marilyn
Lynch, and Ron Mahan are slaving away over their Million
dollar income-tax forms.

To Allen Grinnel whose highest aim was to beat Wyatt Earp to
the draw we dedicate this literary masterpiece

IN

MEMORIAM

BANG

Classes

Class of '61

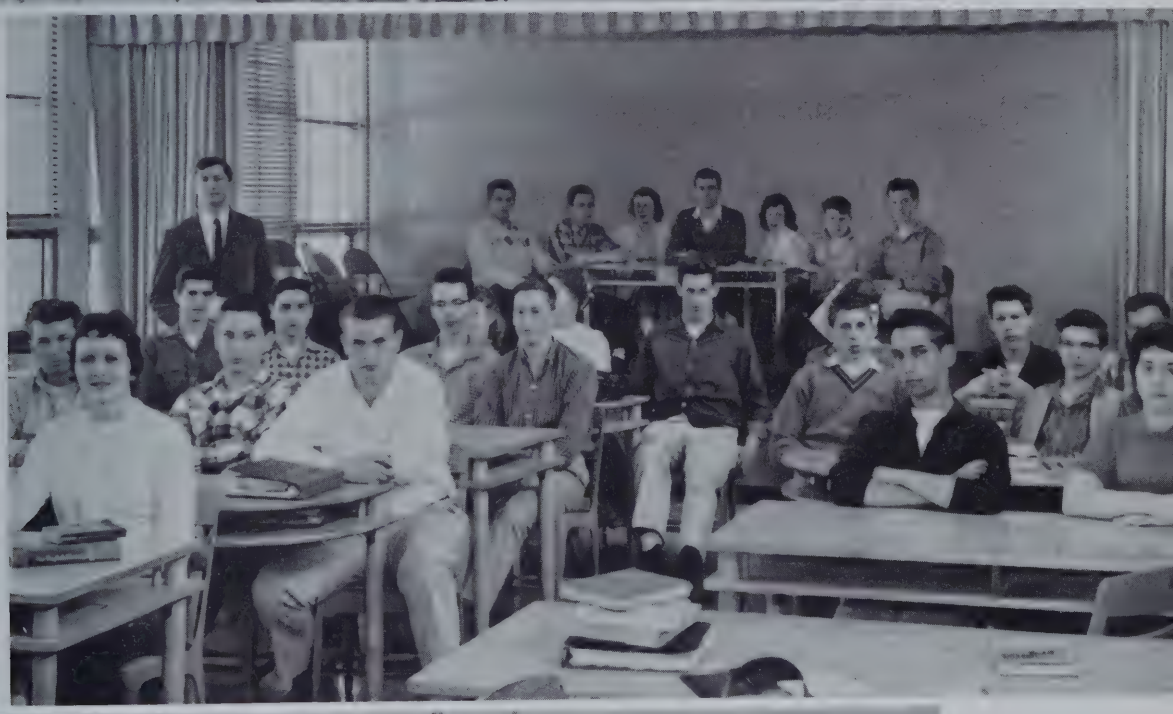

Sophomore

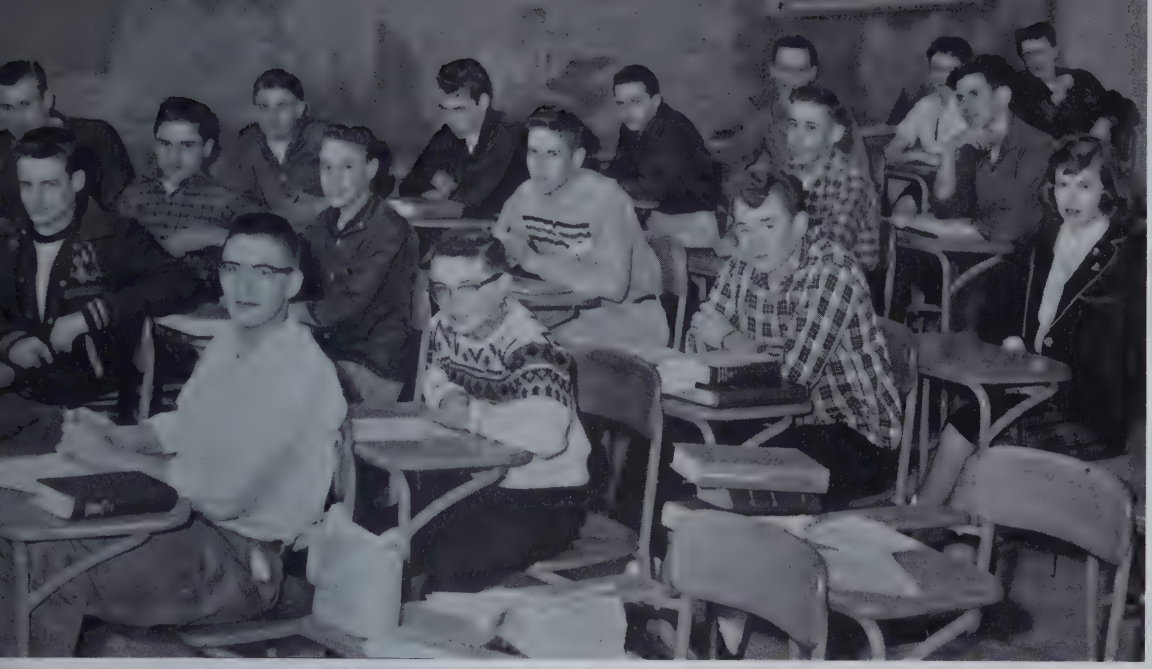

Class

Freshman

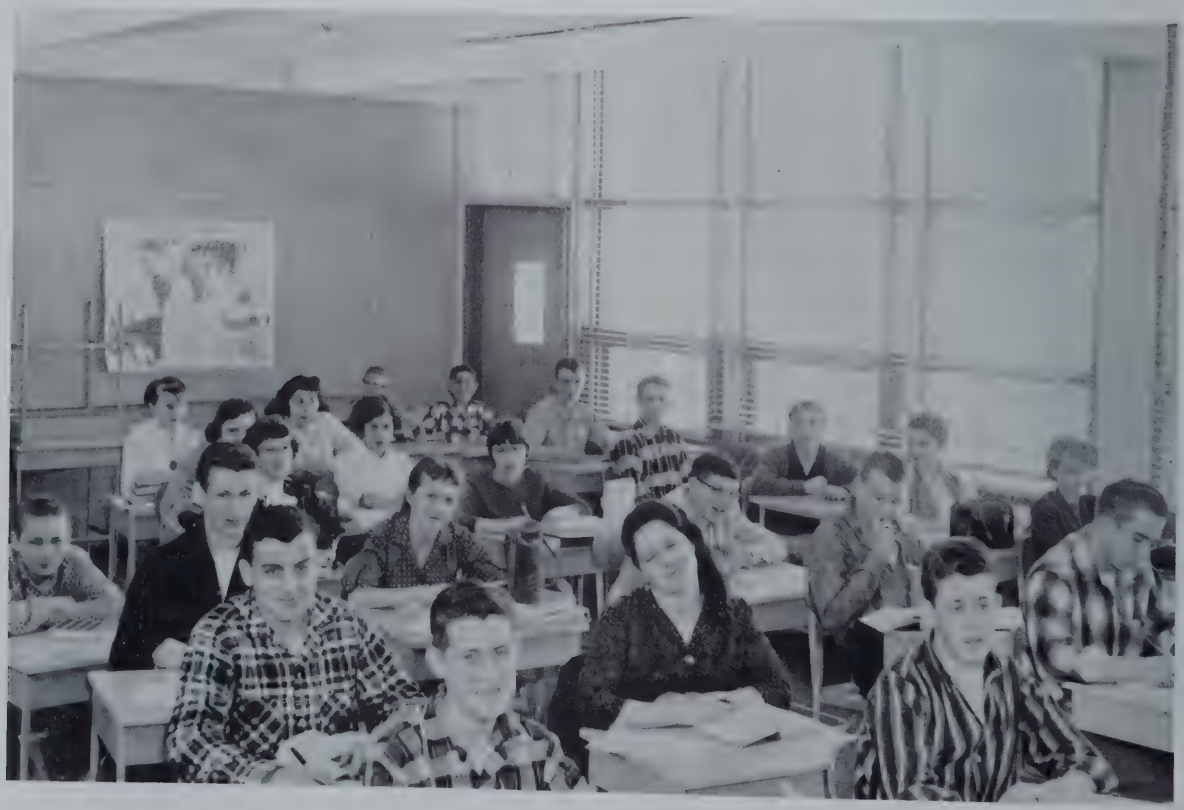

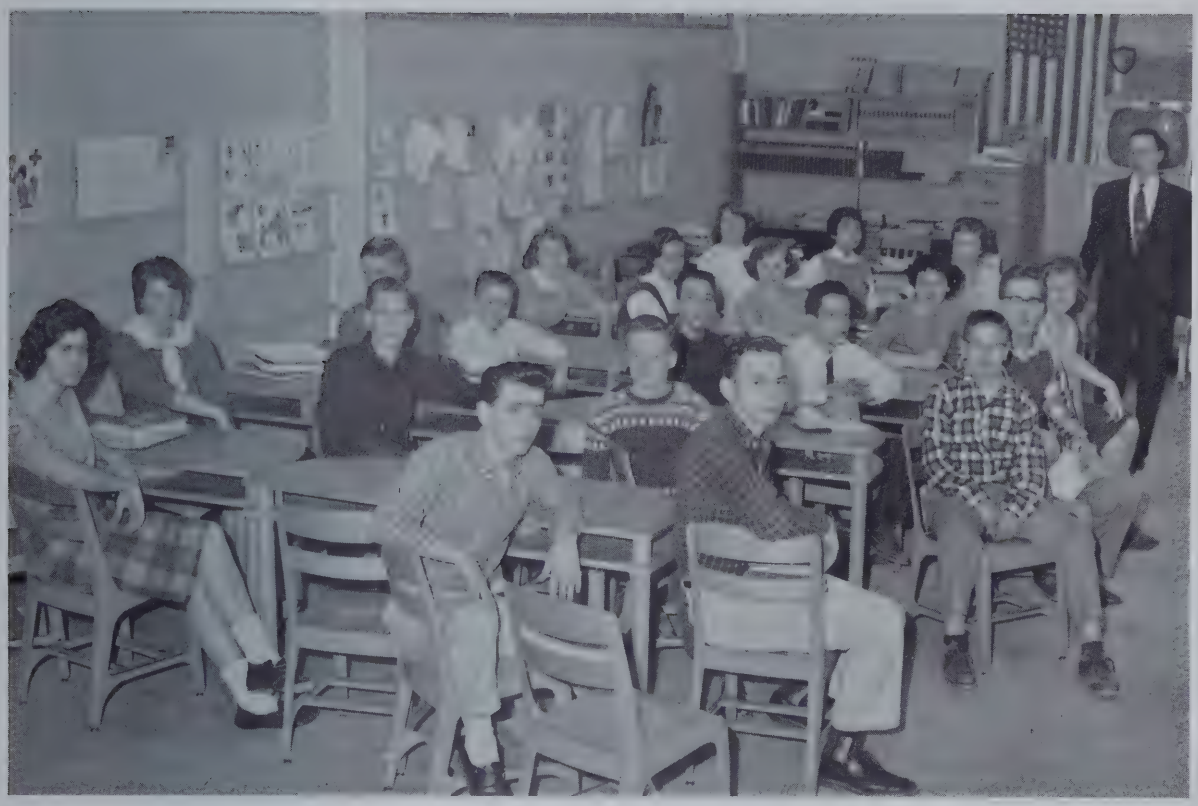

Class

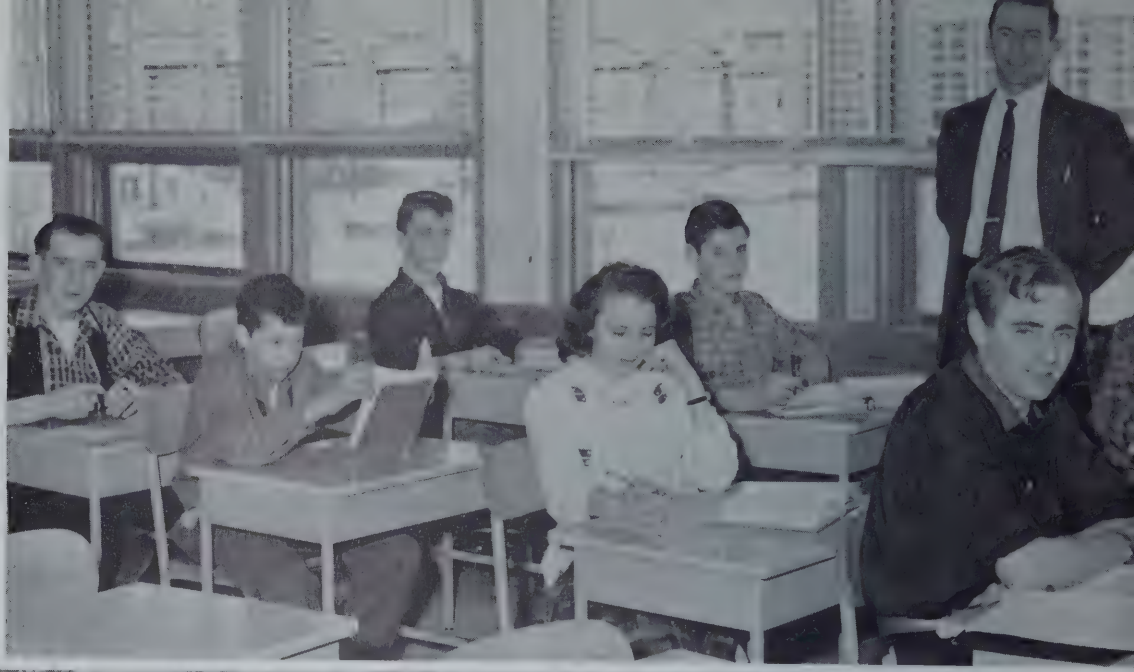

Grade

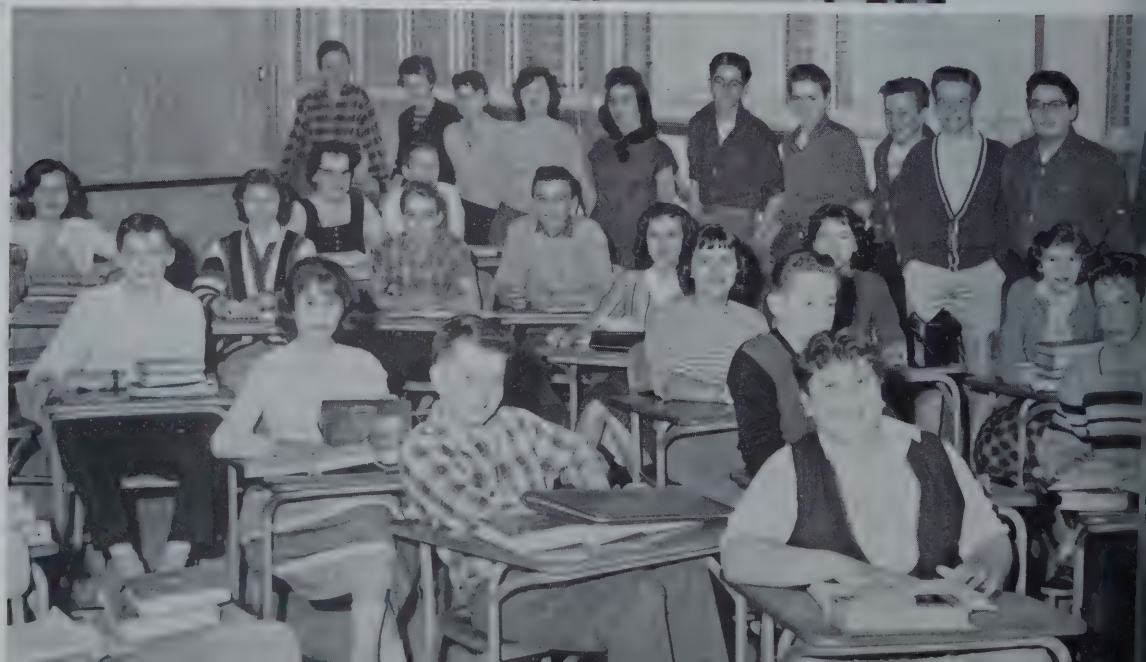

Eight

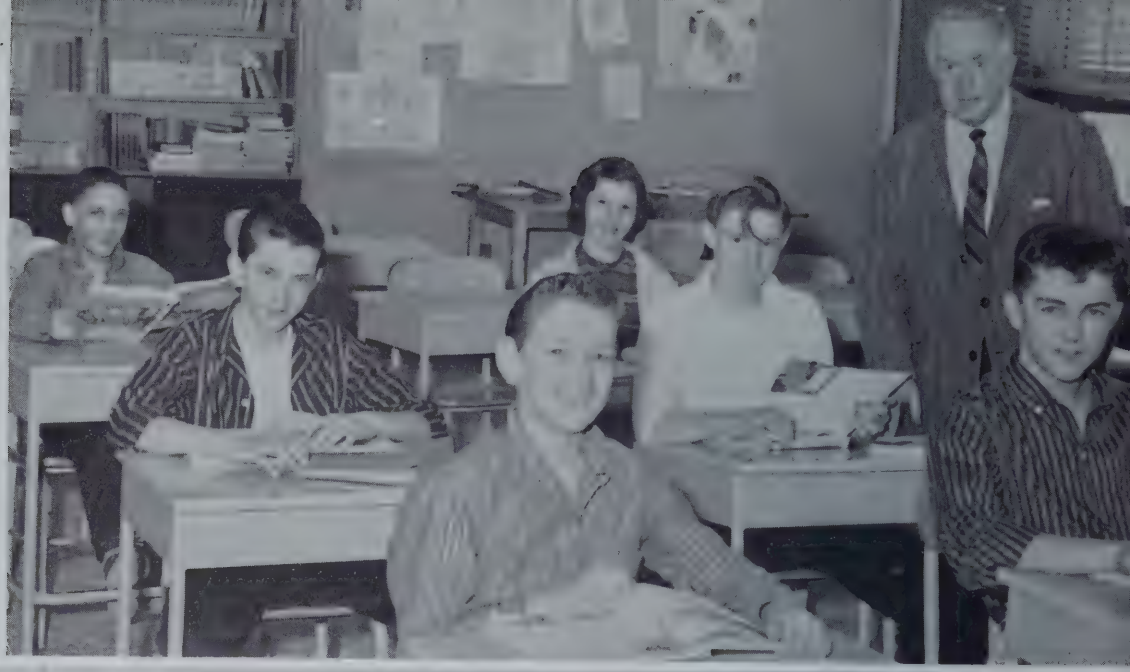

Grade

Seven

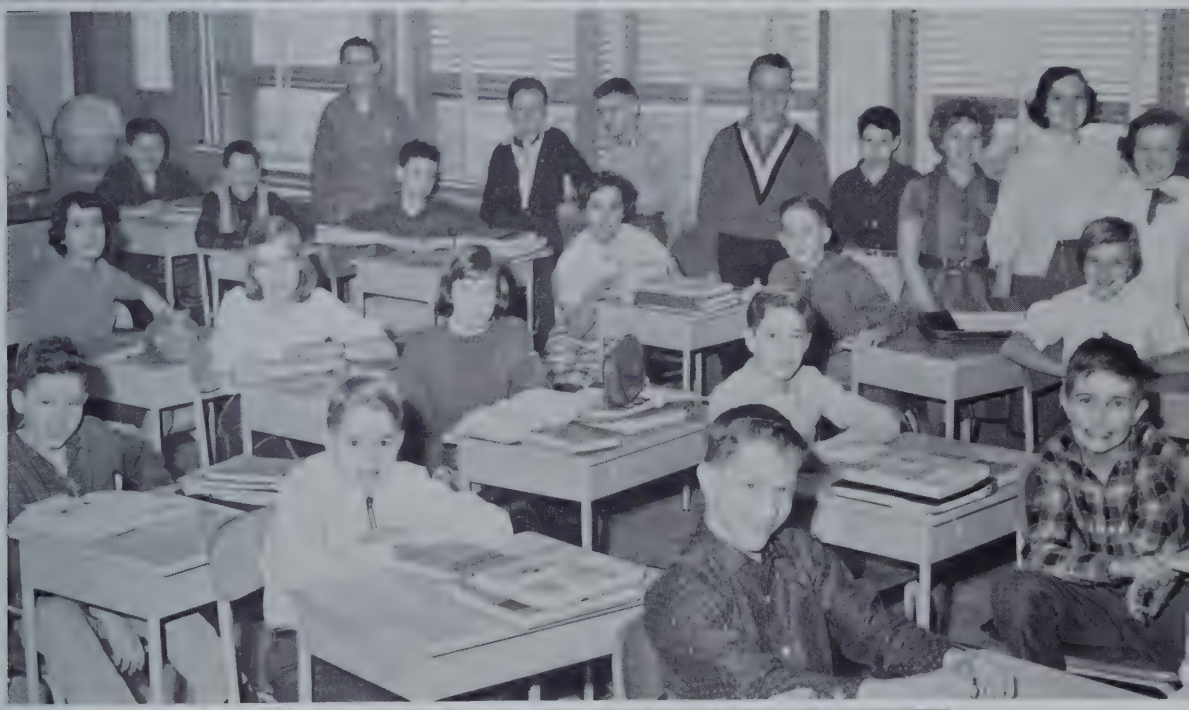

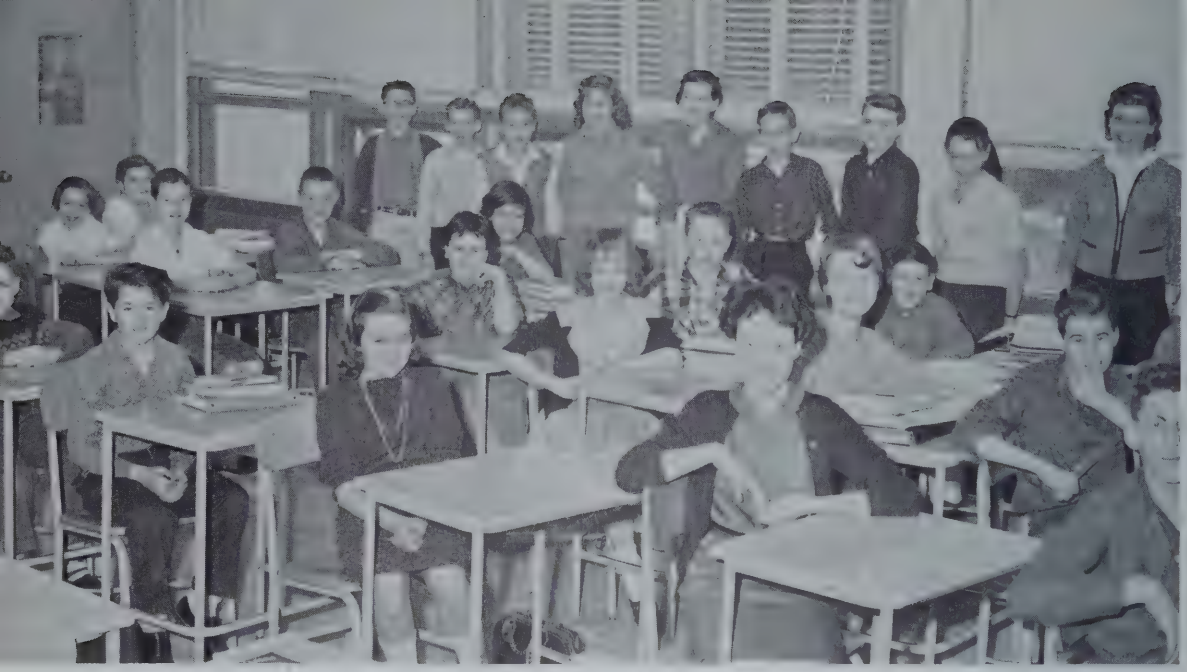

Grade Seven

At Your Service

Athletics

Football

TOP ROW, left to right: E. Bashaw, F. Labonte, R. Hanna, D. Hitchcock, D. Dickenson, J. Craig, Ray Lazure, R. Belanger. SECOND ROW: Coach W. Pauli, Coach B. MacArthur, P. Looney, R. Dowling, A. Poirier, R. Bracci, R. Fortier, A. Hedlund, M. O'Keefe, P. MacGrath, J. Moody, Coach R. Urban. THIRD ROW: D. MacGrath, R. Butterworth, S. Parzych, C. Levelli, D. Jalbert, R. Spenard, T. Earls, T. O'Keefe, L. Lyman, P. Gregory. BOTTOM ROW: R. Felton, R. LePain, R. Pierce, W. Earls, Co-Captain M. Sansoucy, Robert Lazure, J. Cormier, R. Headley, E. Jolin.

HEAD COACH WALT PAULI

Warriors 1959

Auburn	38	Tantasqua	14
Northbridge	42	Tantasqua	16
Palmer	12	Tantasqua	8
Westboro	44	Tantasqua	22
Mary E. Wells	40	Tantasqua	0
Springfield Commerce	12	Tantasqua	8
Algonquin	36	Tantasqua	8
Grafton	14	Tantasqua	14

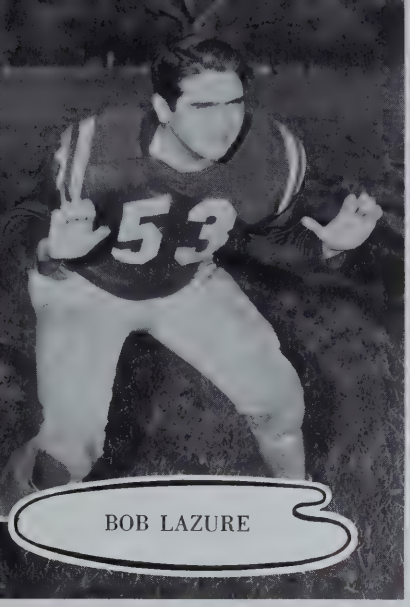

BOB LAZURE

ERNIE VEZINA

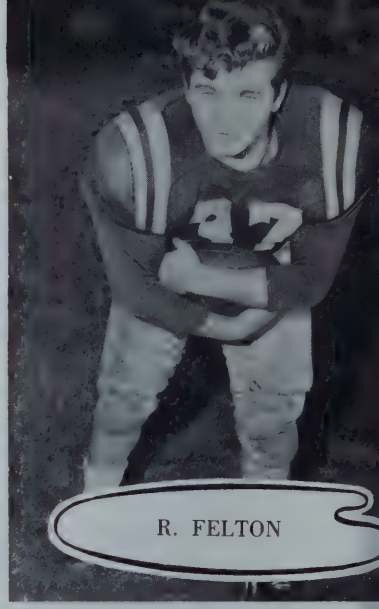

R. FELTON

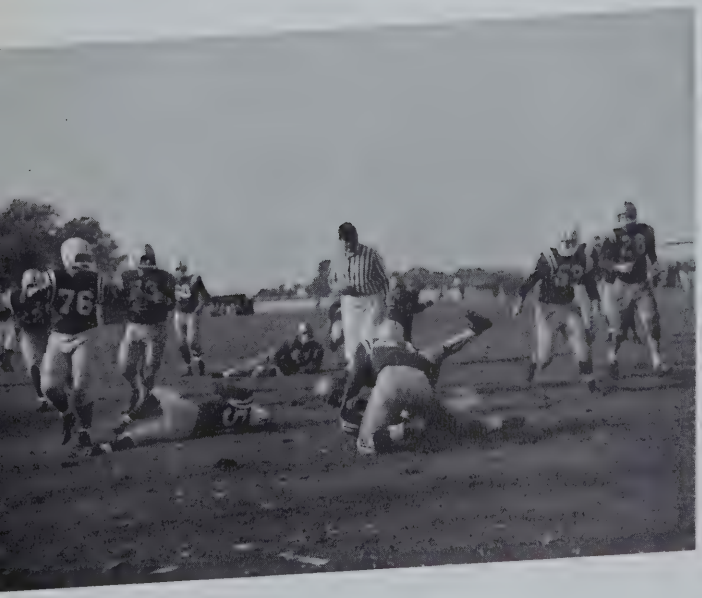

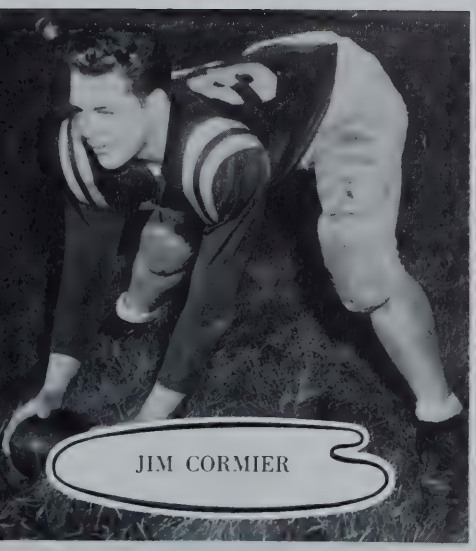

JIM CORMIER

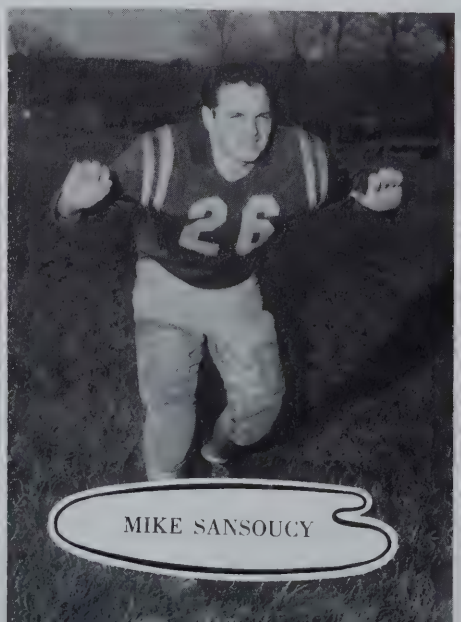

MIKE SANSOUCY

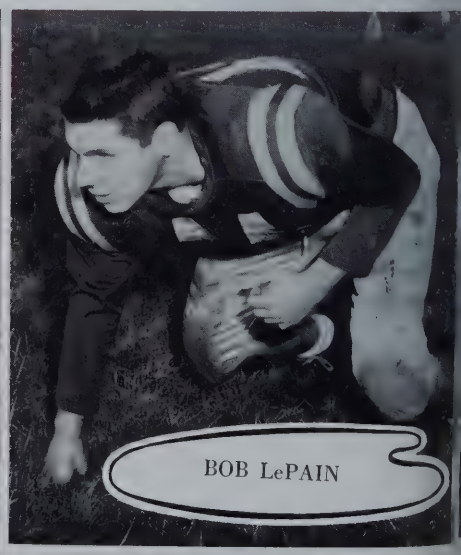

BOB LePAIN

FRONT ROW, left to right: J. Kopacz, D. Looney, A. Scott, P. Stearns, B. Birchenough, D. Simpson. MIDDLE ROW: R. Sullivan, A. Cantara, N. Donais, R. Labonte, B. Adams, B. Fitts, B. Smith. REAR ROW: A. Reed, Manager, Captain K. Earls, H. Clark, E. Bonin, B. Mooney, Coach Emrich. Missing was C. Ordway.

COACH BILL EMRICH

Team Record

Ware	28	Tantasqua	12
Enfield	21	Tantasqua	6
Deerfield	0	Tantasqua	13
Westboro	21	Tantasqua	13
Sophomores	21	Tantasqua	0

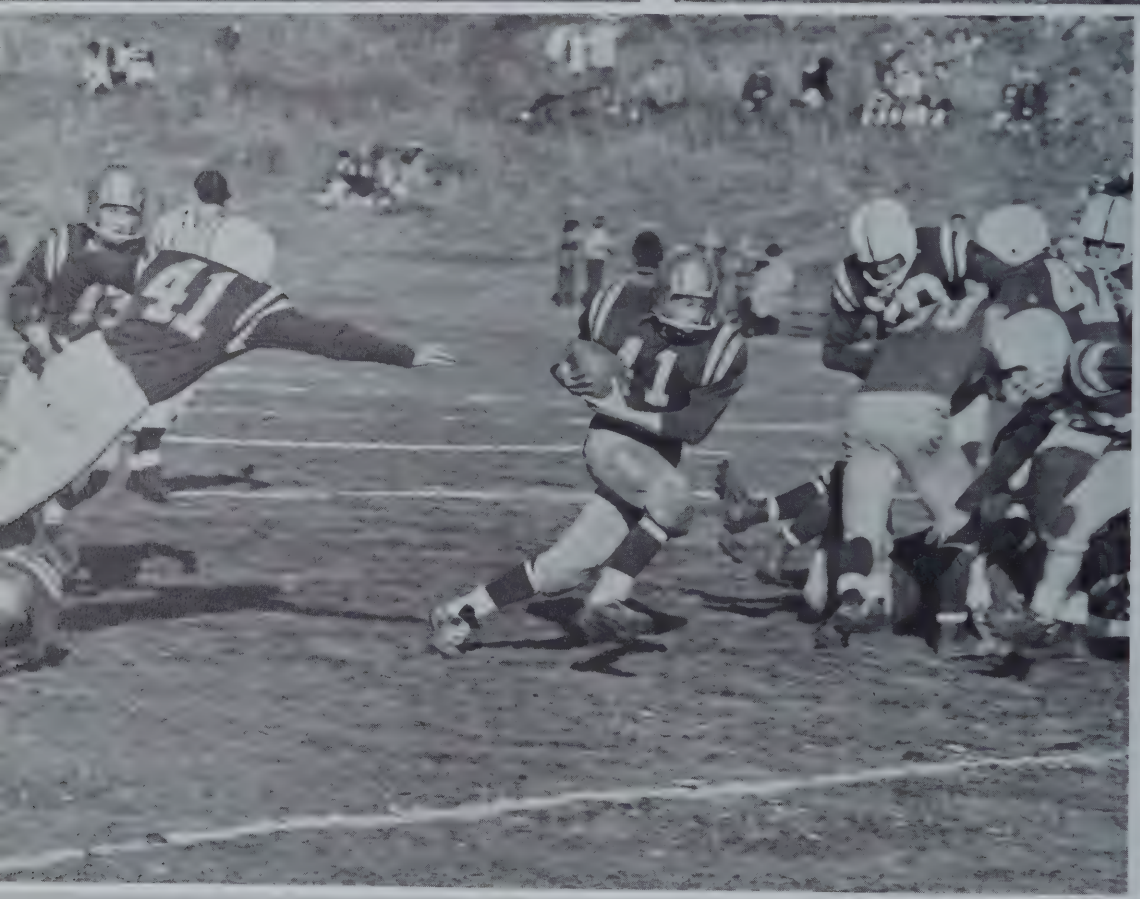

Football

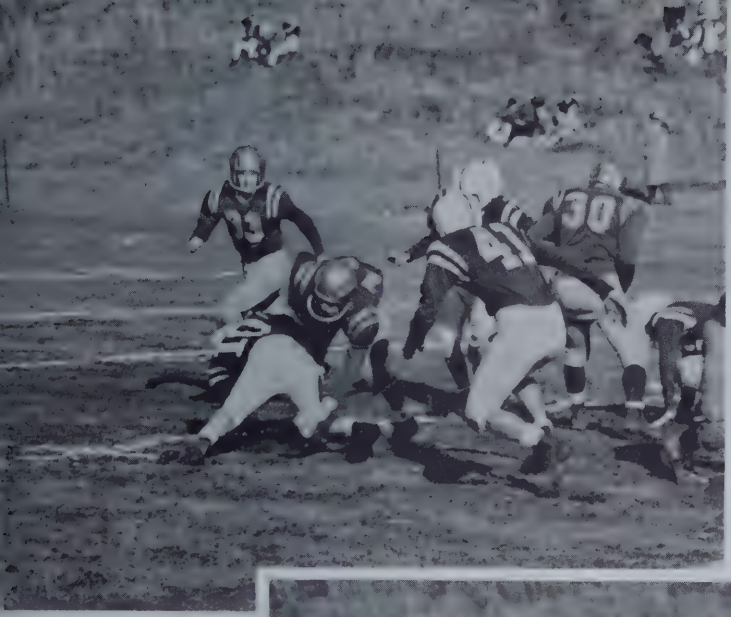

Highlights

Baseball

FRONT ROW, left to right: Manager B. Lunde, J. Kearns, M. Curran, G. Martel, D. Martin, Manager L. Larson. MIDDLE ROW: A. Poirier, R. Tryba, L. Hyde, R. Bracci, G. Menard, R. Heroux, J. Tryba, K. White, R. Denault. REAR ROW: Coach W. Emrich, J. Moore, A. Beeman, C. Mundell, G. Lucier, K. Alberts, C. Leveille, H. Morgan.

Team Record

Tantasqua	8	Cole Trade	1
*Tantasqua	0	Mary Wells	12
Tantasqua	4	Douglas	2
Tantasqua	5	Sutton	8
Tantasqua	14	N. Brookfield	2
Tantasqua	7	Charlton	6
Tantasqua	9	Oxford	11
*Tantasqua	7	Mary Wells	9
Tantasqua	5	Barre	0
Tantasqua	6	Leicester	8
*Tantasqua	1	Palmer	4

* *non league*

17

11

10

Track and Field

BOTTOM ROW, left to right: Bob Asselin, Captain Eric Silverberg, Lee Upton. TOP ROW, left to right: Jeff Tryba, Joe Dmuchovsky, Tony Dadalt.

KEN YATES and BILL EARLS

Cross-Country

Prouty	26	31	Tantasqua
Mary Wells	27	28	Tantasqua
Cole Trade	27	28	Tantasqua
Notre Dame	27	28	Tantasqua
Woodstock	26	31	Tantasqua
Narragansetts	31	26	Tantasqua

The outstanding individual performance of the Cross-Country year was turned in by Capt. Eric Silverberg. In the Wachusetts Invitational and the K of C games of Worcester, Eric finished 3rd and 4th (of 260), respectively.

Basketball

Roster

Capt. John Terry
Alan Hyde
Louis Hyde
Albert Booth
Leslie Menard
Ronald Freeman
Keith Spence
Paul Terry
Ralph Mundell

In Conference

Left to Right:
George Lucier
Michael Curran
Dennis Martin
John Kearns
Coach Frank Bansfield

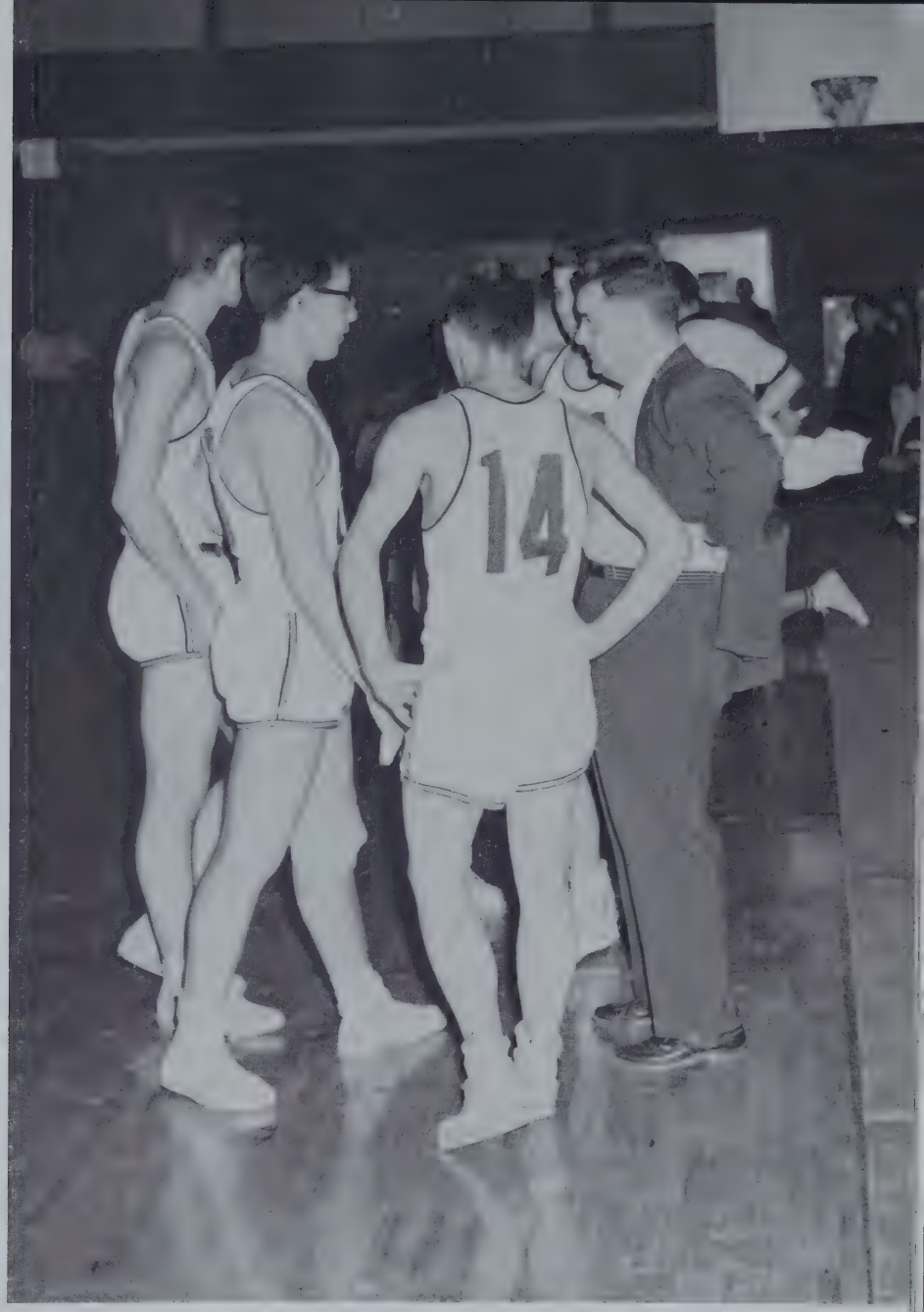

On the Season

antasqua	60	43	St. Joseph's
antasqua	46	45	Mary Wells
antasqua	35	34	St. Mary's
antasqua	57	56	Barre
antasqua	44	48	Alumni
antasqua	55	50	N. Brookfield
antasqua	62	60	Oxford
antasqua	50	42	Sutton
antasqua	33	58	Leicester
antasqua	65	80	Cole Trade

Tantasqua	42	47	Charlton
Tantasqua	44	60	Barre
Tantasqua	38	45	N. Brookfield
Tantasqua	49	39	Oxford
Tantasqua	54	44	Sutton
Tantasqua	35	61	Leicester
Tantasqua	48	65	Cole Trade
Tantasqua	48	41	Charlton
Tantasqua	66	59	Mary Wells
Tantasqua	46	57	Algonquin

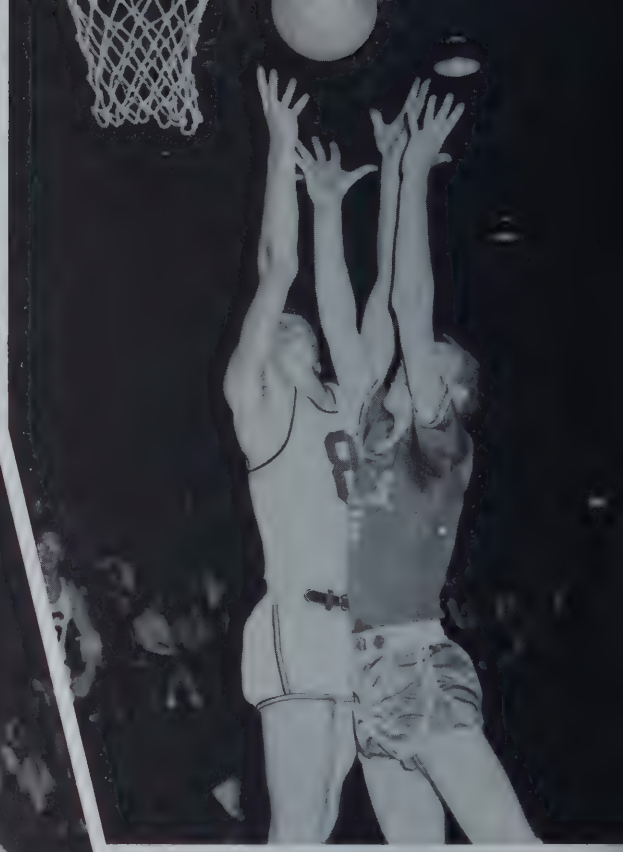

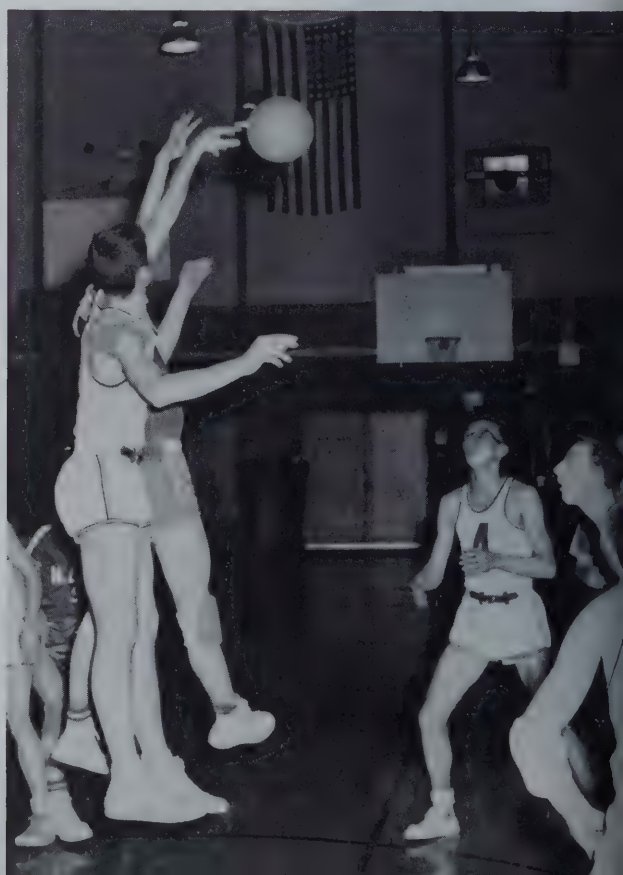

Activities

National Honor Society

Left to Right, FRONT ROW: M. Ladyka, D. Frazier, S. Laughlin, D. Berry, B. Welch, Jean Jensen, S. Hyland. SECOND ROW: Miss E. Tite, Sponsor; S. Allen, M. Roberts, M. MacLaughlin, L. Jones, J. Tripp, K. Morrell, L. Lucier. THIRD ROW: L. Upton, W. Laughlin, T. Kozlowski, G. Lucier, J. Pickett, J. Gregory, E. Silverberg, K. Osterberg.

Junior High String Class

Mr. Arthur Lewis—*Sponsor*
G. MacGillivary
D. McVeigh
A. Sampson

Cheerleaders

Left to Right: Capt. V. Sawyer, L. Blakely, L. Smith, K. May, B. Welch, J. Mason, J. Steadman. Missing were D. Frazier, B. Lamothe.

Gymnasts

ft to Right: K. Menard, D. MacGrath, A. Reed, L. Upton, R. De-
ge, D. Jalbert, D. McVeigh, A. Poirier, R. Fortier, C. Ordway, R.
oore, P. Despres, Sponsor Walt Pauli.

Library Service Club

Left to Right: C. Silverberg, E. Robinson, L. Upton, C. Bennet. SECOND ROW: A. Belanger, C. Howlett, B. Bradway, R. Lamonda, M. Lynch, D. Cole, Mrs. Marjorie Campbell, Sponsor.

Christmas

Concert

Advertisers

SENIOR PORTRAITS

by

LORING STUDIOS

Boston
10 West St.
Ha 6-7227

Springfield
83 Worthington St.
RE 4-8306

Worcester
283 Main St.
Pl 5-1966

"Good Luck to the Graduates"

ROBBIN'S STORE

Southbridge, Massachusetts

Compliments of

ALBERT N. McGRATH

Insurance and Real Estate

24 Blanchard Bldg.

SOUTHBRIDGE, MASS.

Telephone Porter 4-2556

Compliments

of

NICHOLS NURSERY

FRANK E. NICHOLS, Owner

Route 15 Sturbridge, Mass.

DIckens 7-2691

General Landscaping—Evergreens—Shrubs

Compliments of

LAUNDERWELL LAUNDRY

115 Marcy St. (Rear next to A&P)

SOUTHBRIDGE, MASSACHUSETTS

FLORENCE and GEORGE MAILHOT

BRIMFIELD

OIL COMPANY

Esso Heating Oils and Bottled Gas

STURBRIDGE ROAD

BRIMFIELD, MASS. CHurchill 5-3358

WM. H. DI GREGORIO INSURANCE AGENCY

All Forms of Insurance
Including Life

348 Main St. — Southbridge

PO. 4-4333

Compliments of

LUCILE'S BEAUTY STUDIO

CHurchill 5-9826 Main Street

BRIMFIELD NURSING HOME

Brimfield, Mass.

TEL. CH. 5-9819

PHYLLIS M. WILLIS, Owner

ELAINE P. WRIGHT

Insurance—Real Estate

BROOKFIELD ROAD BROOKFIELD

CHurchill 5-3337

CUSTOM PHOTOGRAPHY

7 MILL STREET SOUTHBRIDGE, MASS.

Specialized Industrial Photography

BRIMFIELD BARBER SHOP

BRIMFIELD MASSACHUSETTS

PALMER RESTAURANT

Fine Food for Fine People

JOHN KATSEORIS

NICK POULOPOULOS

DICK'S
AUTO RADIATOR SHOP

BRIMFIELD, MASSACHUSETTS

SOUTHBRIDGE
SHEET METAL WORKS

L. E. COLOGNESI
Mill Street,
Southbridge, Massachusetts

A & M

Tool & Die Co., Inc.

Mill St., Southbridge, Mass.
TEL. POrter 4-3241

INJECTION and
COMPRESSION MOULDS
SPECIAL MACHINERY

Best of Luck
to the Class of
1960
From
A FRIEND

Compliments of
DAIRY SHOP (SEREMETS)
West Main Street
SOUTHBRIDGE, MASS.

BEAUREGARD FURNITURE, INC.

Southbridge's Largest Home Furnishing Center

335 Hamilton Street

SOUTHBRIDGE MASS.

Good Luck

BIG BUNNY SUPER MARKET

942 W. Main St.

SOUTHBRIDGE, MASS.

J. J. DELEHANTY & CO.

858 Main St.

SOUTHBRIDGE, MASS.

Home Furnishers Since 1875

CALL PO 4-6043 CASH OR CREDIT

Compliments of

BURNHAM INSURANCE AGENCY, INC.

268 Main St. Southbridge, Mass.

J. N. BURNHAM R. B. MUENZBERG

Insurance Since 1865

Compliments of

WESTWOOD TEXTILE MFG., INC.

SOUTHBRIDGE, MASS.

Compliments of

DEWEY'S GLOBE FURNITURE

SOUTHBRIDGE — MASSACHUSETTS

DEARY BROS. DAIRY

Quality Products

WEBSTER, MASSACHUSETTS

DEARY BROS. DAIRY BARS

FINE FOOD

Sandwiches—Malteds—Sundaes

WEBSTER — PUTNAM

DANIELSON — STURBRIDGE

Compliments of

RUSSELL HARRINGTON
CUTLERY CO.

SOUTHBRIDGE, MASSACHUSETTS

Compliments of
SEARS ROEBUCK AND CO.
WARE, MASSACHUSETTS

JOE'S SPORT CENTER
103 Main Street
WARE, MASSACHUSETTS
Everything for the Sportsman

N. B.VO 7-2654

TEXACO

DISTRIBUTORS

G. L. FINNEY, INC.
Texaco Petroleum Products
and
B. F. Goodrich Products
BROOKFIELD, MASS.

Portable Typewriters

PAQUETTE
Stationery Company

338 Main Street
SOUTHBRIDGE

3 Norwich St.
WORCESTER

Compliments of
MAPLE CREST DAIRY
"Hours Fresh"
ROUTE 9, BROOKFIELD, MASS.

SOUTHBRIDGE SAVINGS BANK

SOUTHBRIDGE, MASSACHUSETTS

Incorporated 1848

WHERE
YOUR
SCHOOL
SAVINGS
ARE
ALWAYS
WELCOME

SOUTHBRIDGE REAL ESTATE OFFICE

Sales—Management—Rentals
Homes—House Lots—Farmland

JOHN B. DRAGON, JR.
Prop.

PHONE POrter 4-6937
41 Central Street
SOUTHBRIDGE, MASS.

BONNETTE OIL CO., INC.

Gasoline, Range and Fuel Oil
Goodyear Tires and Batteries

SOUTHBRIDGE, MASS.

DAMIAN'S RADIO AND TELEVISION

SOUTHBRIDGE, MASSACHUSETTS

E. J. FOURNIER'S MARKET

Quality Meats and Groceries
351 Hamilton St.
SOUTHBRIDGE, MASSACHUSETTS

W. H. LEGATE CO.

44 Hamilton Street
SOUTHBRIDGE, MASS.

Your Color and Style Headquarters

Personalized Paint and Colors by
Benjamin Moore and Touraine

MIDWAY STORE

Sturbridge PO-4-4270

Open Weekdays and Sundays

G. GREGOIRE & SON

Footwear
Men's Furnishings

"Where Shoes Are Rebuilt"

HAMILTON ST. SOUTHBRIDGE

GEO. C. BUTLER & SON

Florists

SOUTHBRIDGE, MASS.

C. P. C. ENGINEERING CORP.

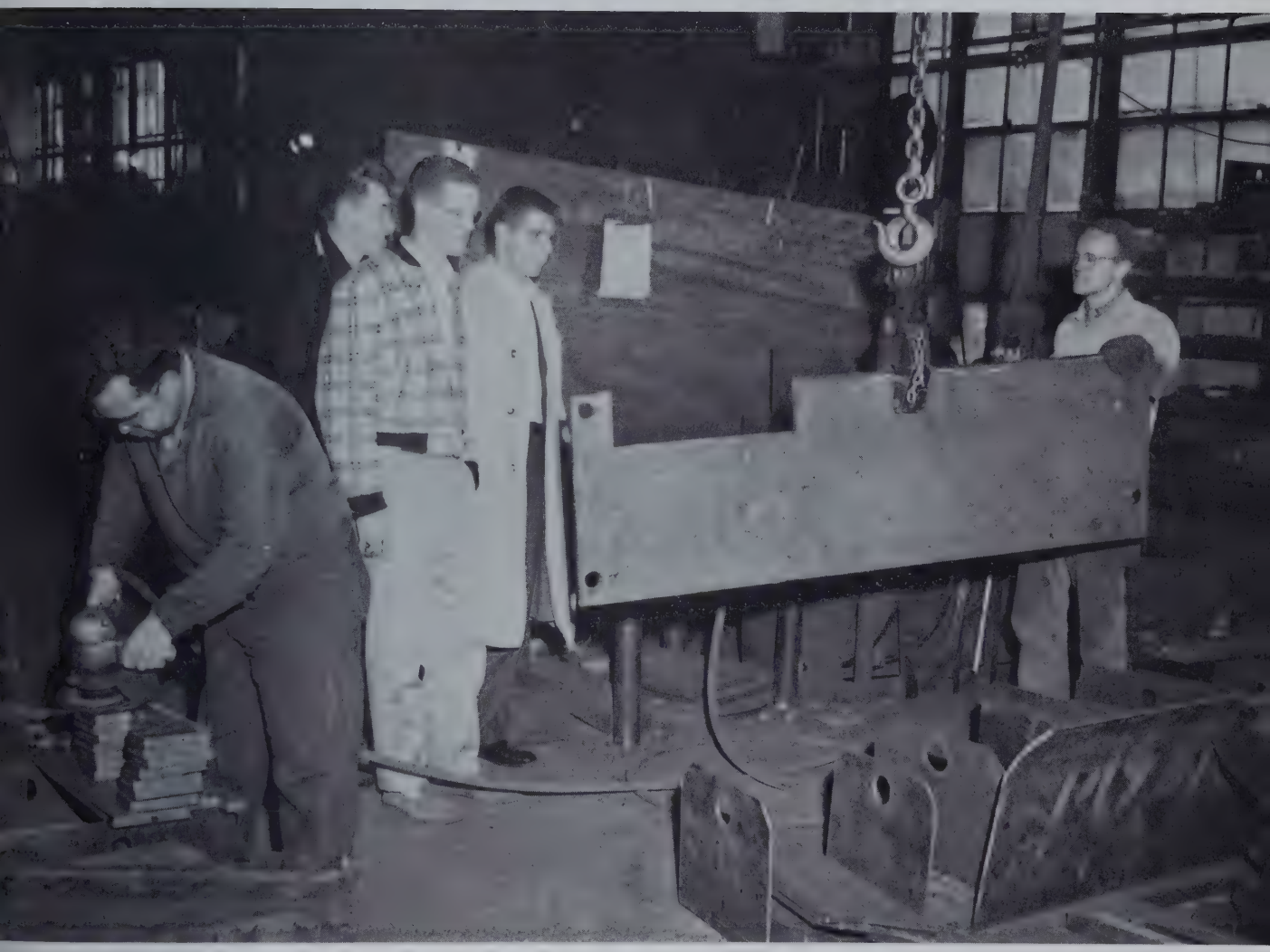

"Good Luck to the Class of 1960"

ROUTE 20 STURBRIDGE, MASSACHUSETTS

DAVID LENTI

Quality Since 1908

7-11 ELM STREET SOUTHBRIDGE

Clothing for Men

Shoes for Everyone

FLORSHEIM'S

MEN'S & BOYS' SHOP

280 Main Street

SOUTHBRIDGE, MASS.

Compliments of

LIPPE'S SUPER MARKET

and

SOUTH ST. MARKET

SOUTHBRIDGE, MASS.

Compliments of

HARTWELL PHARMACY

ROBERT C. HOWE

SOUTHBRIDGE, MASS.

POrter 4-4316

Goodwin's

Southbridge, Mass.

318-322 Main St. PO rter 4-3155

The Nation's Center
for Early American Reproduction

STURBRIDGE

YANKEE WORKSHOP

Brimfield Road

STURBRIDGE, MASSACHUSETTS

Dickens 7-3336

Compliments

of

LIB & LEM'S

ANTIQUE SHOP

STURBRIDGE, MASS.

WE SELL THE EARTH

and

INSURE EVERYTHING ON IT

BILL SWIACKI

Real Estate General Insurance

222 Main St., SOUTHBRIDGE, MASS. POrter 4-4391

Insurance — Real Estate

M. J. HOLDEN

321 MAIN ST. SOUTHBRIDGE

EYE WITNESS TELEVISION

SALES and SERVICE

TEL. PO 4-8674

FIERRO'S

RADIO & TELEVISION

We Sell — We Service — We Install

WESTINGHOUSE RADIOS and TELEVISON

SALES and SERVICE

476 Worcester St. ● Southbridge, Mass.

Dial 4-4891

KOCHANEK'S

FURNITURE STORE

Corner Central and Hook Sts.
SOUTHBRIDGE, MASS.

Household Furnishings
Electric Appliances

VINCENT KOCHANEK

Tel. DI. 7-3896 Res. DI. 7-3668

STURBRIDGE

SERVICE CENTER

TED VILANDRE, Prop.

Portable Welding
and General Repairing
24 Hour Towing Service

ROUTE 131 STURBRIDGE, MASS.

Your Friendly Rexall Store

CENTRE PHARMACY

Main St.

SOUTHBRIDGE, MASS.

Compliments of

E. S. BROOKS

PALMER, MASS.

Compliments of

AMES DISCOUNT DEPARTMENT STORE

"Where You Get More for Less"

MILL STREET SOUTHBRIDGE, MASS.

STRACK'S

VILLAGE NEWS

"Best Wishes to the Class of 1960"

MAIN STREET FISKDALE, MASSACHUSETTS

Italian Cuisine

ROM'S

Route 131
STURBRIDGE, MASS.
for Instructions
Phone Southbridge, POrter 4-4070

Our OAK ROOM
is available for private parties
of 10 to 125 guests.

Compliments of
LUCY'S LAUNDRY MISS
207 Mechanic Street
SOUTHBRIDGE, MASS.
POrter 4-3551

SPORT AND PHOTO
36 Hamilton St.
Southbridge, Mass.
POrter-4-8326
Holland
CH-5-7582
Your sporting, Photo and Evinrude store. Anything from a camera to a cruiser—Evinrude, Crosby, Lone Star, Aluma Craft, and marine supplies, guns, Ammo. Your only authorized Bell & Howell dealer.

LEMOINE FURNITURE, INC.
98-102 North Street
SOUTHBRIDGE, MASSACHUSETTS
Tel. POrter 4-2945

Complete Line of
Quality Building Products
Competitively Priced at
SOUTHBRIDGE
LUMBER & SUPPLY CO.
"A Supply House You Can Depend On"
Central St., Southbridge
PO-4-2575

CLEMENCE
LUMBER CORPORATION
DEALERS IN
Lumber, Doors, Sash, Mouldings,
Roofing, Builders' Materials, Etc.
284 Elm St., Cor. Everett
SOUTHBRIDGE, MASS. Po. 4 8856

BROOKFIELD MOBILGAS STATION

Tires—Batteries
Accessories

Tel. VO 7-6122

Cor. Route 9 and Prouty St.
BROOKFIELD, MASS.

Compliments of

W. T. GRANT CO.

PALMER, MASS.

Compliments of

THE LITTLE GREENHOUSES

Compliments of

YALE H. BROWN

DRUGGIST
MONSON, MASS.

Compliments of

JAY'S NEWS

Main St. — Southbridge, Mass.
Proprietor—JAY LABELLE

Visit

JEAN'S NEW BEAUTY STUDIO

at 414 North Main Street
PALMER
Across From the A&P
CALL 1667

Compliments of

PERRON AND COMPANY

WORCESTER COUNTY ELECTRIC CO.

176 Main Street Southbridge, Mass.

"Our Sincere Best Wishes
to the
Class of 1960

BLACKINGTON'S DRUG STORE

J. ALFRED CORMIER, Reg. Phar., Prop.

Main Street
FISKDALE, MASS.

Telephone:
Dickens 7-3730

COMPLETE TUXEDO RENTAL SERVICE
Latest Styles in All Formal Wear
WEDDINGS, PROMS, BANQUETS
ORGANIZATIONS
Sizes 6—60
BUTTS CLOTHING STORE
Tel. 228 Palmer

Congratulations to Class of 1960

THE WOODBINE

BRIMFIELD MASS.

LEPAIN'S PHARMACY

286 Hamilton Street

SOUTHBRIDGE, MASS.

Compliments of

THE STURBRIDGE
MOTOR INN
For the Finest
in Overnight Accomodations

North-bound Land of Route 15
STURBRIDGE, MASSACHUSETTS

"Congratulations from Your
Home Town Station —

WESO 970 on
your dial."

Compliments of

McLELLAN'S

SOUTHBRIDGE

CONGRATULATIONS
and
BEST WISHES
From
LOUIS' DRESS SHOP
SOUTHBRIDGE, MASS.

OVIDE'S RESTAURANT

Route 15 Sturbridge

TELEPHONE SOUTHBRIDGE POrter 5-5007—4-8987

Compliments of

WOOLWORTH'S

SOUTHBRIDGE, MASS.

BARDY & BARNES FLORAL & NURSERY, Inc.

47 Thompson Rd.
WEBSTER, MASSACHUSETTS

37 Hamilton St.
SOUTHBRIDGE, MASSACHUSETTS

Webster 3162 Southbridge
Po. 4-7743 Po. 4-3700

MILLAN'S DRUGS

Main St.
PALMER, MASS.

Prescriptions, Drugs, Cosmetics

Compliments of

SOUTHBRIDGE COAL CO.

Tel. PO 4-2233 47 Hook Street

JAKE EDWARDS, WILLIAM COX, Prop.

BROOKFIELD MACHINE, INC.

ESTABLISHED 1948

W. BROOKFIELD, MASS. ● VO 7-3200

Press Tools ● Stampings ● Jig Boring

Jig Grinding ● Fixtures ● Drill Jigs

Designing ● Experimental

MONSON CONSUMERS CO-OP MARKET

115 Main Street

Meats, Groceries, Frizen Foods

Produce, Fruits and Bakery Products

NEW SHOPPING CENTER

PLENTY OF PARKING

THE UNITED LENS COMPANY, INC.

Southbridge, Massachusetts

Compliments of a Friend

PALMER MOTOR COACH SERVICE, INC.

PALMER, MASS.

Proprietor, C. L. WALKER

Charter Busses

FRAZIER'S NEWS

Halmark Cards

Berkshire Hosiery

BROOKFIELD, MASS.

Compliments

of

RICE AND GADAIRE LUMBER COMPANY INC.

CENTRAL ST. BROOKFIELD, MASS.

Compliments of

PARKER'S GULF SERVICE STATION

Main Street

FISKDALE, MASSACHUSETTS

ALA AAA

Dickens 7-4382

E. RUSSELL PARKER, Prop.

THE PEOPLES NATIONAL BANK

of Southbridge, Mass.

Branch Office

Sturbridge, Mass.

Member Federal Reserve System Federal Deposit Insurance Corp.

"The Friendly Bank"

BROOKFIELD WIRE COMPANY, INC.

"The Quality Name in Fine Wire."

WEST BROOKFIELD, MASSACHUSETTS

New Plant — Brookfield Airport

Telephone North Brookfield
VOlunteer 7-6474 or 7-6475

WEST MAIN STREET VO 7-2222
WEST BROOKFIELD, MASS.

QUONSET GARAGE

General Repairing

24 Hour Service

BROOKFIELD MONUMENTAL SALES

Family Memorials

Rt. 9, East Brookfield, Mass.

WILLIAM E. BOLSHAW, Prop.

BARRE GUILD

Quality Craftsmanship

BROOKFIELD SCHOOL OF DANCE

BROOKFIELD VO 7-2503

Vo. 7-3796

DOT AND DICK'S RESTAURANT

DOT AND DICK FAUGNO, Prop.

Specializing in Home Cooking

Cr. Central Street, West

BROOKFIELD, MASS.

Compliments of

AMERICAN ATHLETIC SHOE COMPANY

BROOKFIELD, MASS.

VO 7-2769 WATER PUMPS

VARNUM BROS.

of

BROOKFIELD, MASS.

Plumbing and Heating Service

TOBIN'S

Summer Cottages

Roller Skating

Boating

LAKE QUABOAG BROOKFIELD, MASS.

SUPERIOR CLEANERS

Central St.

BROOKFIELD, MASS.

Call and Delivery Service

VEZINA'S LUNCHEONETTE AND VARIETY

Main Street

BROOKFIELD, MASS.

Compliments of

1771 HOUSE, INC.

Fine Foods

Choice Liquors

ROUTE 9 BROOKFIELD, MASS.

Compliments of

ED'S BARBER SHOP

WEST BROOKFIELD, MASS.

Compliments of

SOUTHBRIDGE FURNITURE

Nationally Advertised

Furniture and Appliances

270 MAIN ST. SOUTHBRIDGE

Compliments of

CONSUMER WHOLESALE FOOD CO.

SOUTHBRIDGE, MASSACHUSETTS

Compliments of

HODES SUPERMARKET

SPENCER
GRAFTON
WORCESTER

Telephone VO 7-3826
for Faster Service

FF. & W. TRANS. CO.

WARE ST. WEST BROOKFIELD

Haulers of
General Commodities
Specializing in
Petroleum Products

the PALMER National BANK
Palmer, Mass.
ESTABLISHED IN 1875
Member Federal
Deposit Insurance Corp.

PO 4-2267 Southbridge

BROGAN'S SERVICE STATION

Sturbridge Road

GAS — OIL — WASHING — LUBRICATION

BATTERIES — TIRES — TUBES

Compliments of

BILLIS DINER & COFFEE SHOP

10-12 Central St., Southbridge

"FAMOUS FOR ITS HOME COOKING"

Compliments of

WICK QUA BOAG WEEKLY

West Brookfield, Mass.

HOWARD JOHNSON'S RESTAURANT

Route 15 Sturbridge, Mass.

Compliments of

MARSHALL'S
ATLANTIC SERVICE STATION

Route #15 Sturbridge, Massachusetts

BROOKFIELD MOTORS, INC.

Dodge

Dodge Dart

Dodge Trucks

SIMCA DEALERS AND SERVICE

VO 7-3532

Compliments

of

HARVEY WELLS ELECTRONICS

SOUTHBRIDGE MASSACHUSETTS

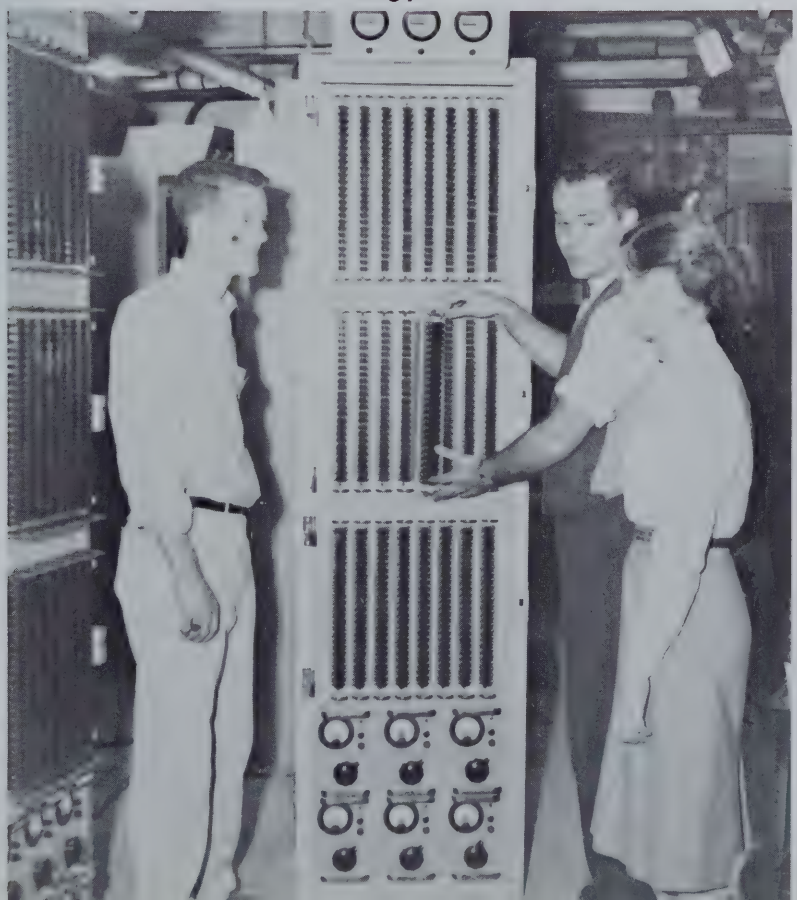

Compliments
of
RISBY
INSURANCE COMPANY

KEYES PONTIAC
MOTOR SALES
Southbridge, Massachusetts
Porter 4-4341
PONTIAC VAUXHALL GMC
FOREIGN CARS
Sales and Service

CARROLL
MOTOR SALES, INC.
Chevrolet Sales and Service
Selected Used Cars
MAIN ST. WEST BROOKFIELD, MASS.
Tel. VO 7-3456

DESROSIER BUICK CORP.
Telephone PO 4-2373 220 Mechanic St.
SOUTHBRIDGE, MASS.
"THRILL OF THE YEAR IS BUICK"
The Turbine Drive Buick's the All-Time Best

Compliments of
SOUTHBRIDGE CO-OPERATIVE BANK
Elm St.

HI, TANTASQUA!

Apple Road, Brimfield, Massachusetts

It's Nice to Be Neighbors!

STEVEN'S BROTHERS
CONTRACTORS
West Brookfield, Massachusetts

WRIGHT'S
SAFETY SERVICE
Motor Tune Up
MAIN STREET WEST BROOKFIELD

Reservations Only

THE CUTLER FARM
Old West Brookfield Road

LUNCHES — DINNERS
PRIVATE PARTIES

TEL. HE 6-7620
WARREN, MASS.

Compliments of
HARRY I. CUTLER, INC.
Newton 59, Mass.

Worcester
Road
Route 93

CHARLTON
MASS.

Your Ford, Lincoln, Mercury Dealer

PUBLICK HOUSE

Good Food, Lodging and Drink
Food Served in Cocktail
Rooms 8 - Midnight

RTE. 131 STURBRIDGE

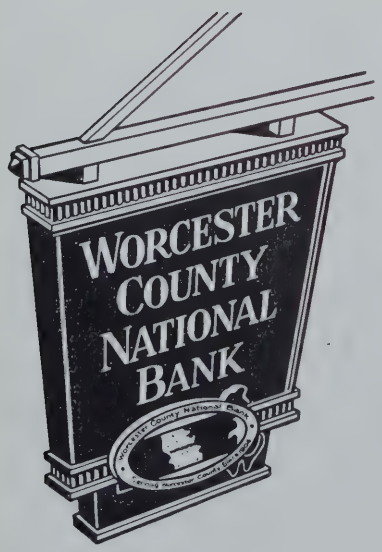

The Sign of
Convenient
Banking

WORCESTER COUNTY NATIONAL BANK

Complete Banking Service

North Brookfield at 181 Main Street
Southbridge at 249 Main Street

MEMBER FEDERAL DEPOSIT INSURANCE CORPORATION

This shows that appearances can be deceiving!!!!

Compliments

of

SENIOR GIRLS

G. C. WINTER CO.

SOUTHBRIDGE MASSACHUSETTS

SINCE 1865 PHONE 4-3244

HARDWARE • PLUMBING • HEATING • PAINT HOUSEWARES • SPORTING GOODS • MILL SUPPLIES

WOODARD'S GARAGE

Wrecker Service Wheel Alignment
Service and Accessories of All Kinds
CENTRAL STREET BROOKFIELD, MASS.

GAY'S JEWELRY STORE

Exclusive Jewelers
Foreign and Domestic
265 MAIN STREET, SOUTHBRIDGE
Tel. POrter 4-8731

ED'S HI-FI MUSIC SHOP

25 Central Street
SOUTHBRIDGE, MASS.
POrter 4-8617

INDIAN VILLAGE

NOW IN ITS 8TH SEASON

Serving the Finest of Quality Foods
Reservation are Being Taken
for Banquets and Private Parties

Open From 4:30 p.m. Weekdays
12 Noon Sundays

Compliments of
LIKE-NU CLEANERS

100 Central Street
SOUTHBRIDGE, MASS.

SOUTHBRIDGE & WEBSTER PLUMBING CO., INC.

186 Hamilton Street
SOUTHBRIDGE, MASS.

Plumbing Heating

Visit Our Complete
Gift Shop

E. D. DESROSIER & CO., INC.

Over 45 Years
Dependable Insurance
27 HAMILTON ST. SOUTHBRIDGE, MASS.

Business is Booming
Because
The Price Is Always Right

C. H. KNIGHT, INC. CHEVROLET

85 Hamilton St. Southbridge, Mass.

Compliments
of

STURBRIDGE
CANDY & GIFT SHOP

Main Street
Sturbridge, Mass.

Compliments
of
ARLAND
TOOL AND MANUFACTURING, INC.

STURBRIDGE

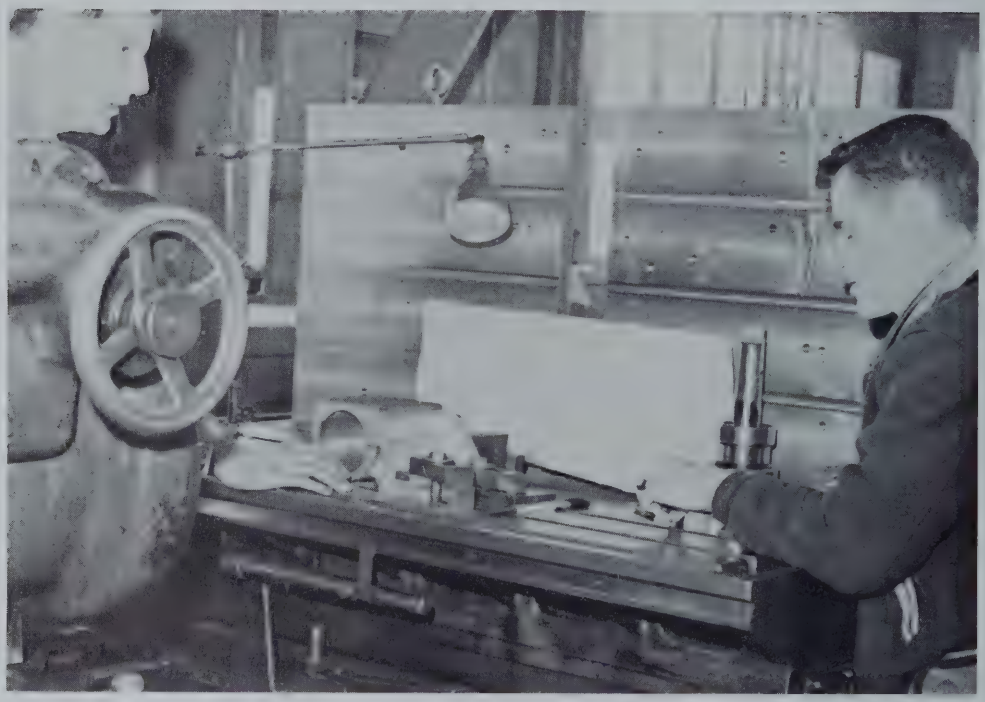

MASSACHUSETTS

PAOLETTI'S FRUIT STORE

S. S. PIERCE Fine Foods
S. S. PIERCE Frozen Foods
SOUTHBRIDGE MASS.

CONGRATULATIONS
to the

CLASS OF 1960

H
J
E
S

ESCORT SERVICE

E. Jolin
DI 7-3492

P. Surner
CH 5-7589

R. Headley
PO 4-3763

W. Earls
DI 7-3879

VAL SAWYER

"AN INVESTMENT IN KNOWLEDGE PAYS THE BEST DIVIDENDS"

BENJAMIN FRANKLIN

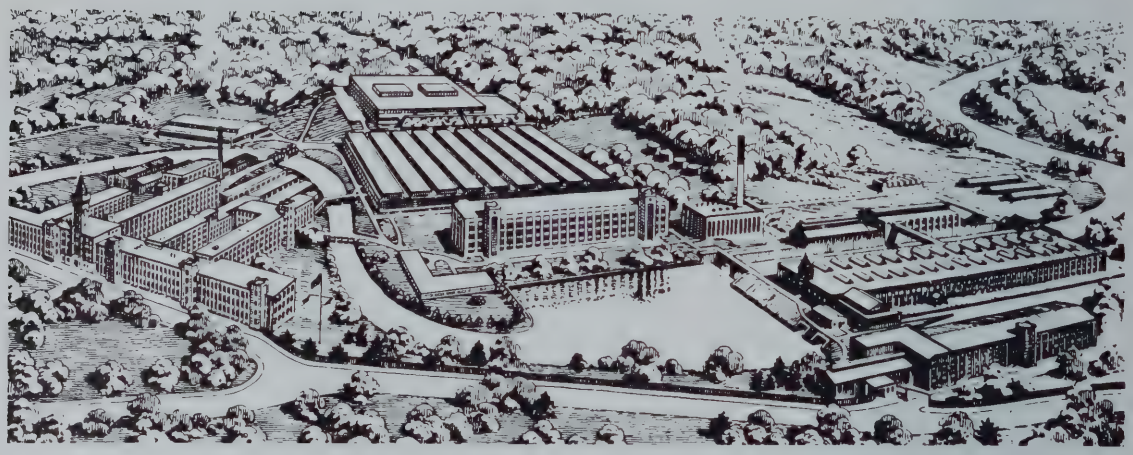

Turn to the writings of any one of the world's great men and you are sure to find a reference to the great value they placed on education. We have chosen to quote Benjamin Franklin for a very special reason. Actually, he is the father of a large segment of our business because it was he who invented the first bifocal lens!

The "investment"—as Franklin puts it—that you are now making in knowledge will go far to insure your success in later life. And further, the "dividends" that you will receive later will be proportional to the degree of mastery which you attain in your studies.

American Optical Company is also currently making a large investment in knowledge to insure its future. Our new Research Center, staffed by learned scientists and technicians in the fields of optics, stands as a fine example. It is our belief that these people, working for the Company to improve the vision of human beings the world over, will be paying dividends for many, many years to come.

AMERICAN OPTICAL

COMPANY

Since 1833 . . . Better Vision for Better Living

McKINSTRY ICE CO,. INC.

TIMKEN
Silent Automatic
OIL HEAT
Fuel Oils Bottled Gas Air Conditioning

GENERAL ELECTRIC
—Home Appliances—
Refrigerators—Washers—Dryers
Ranges—Dishwashers

6 DUPAUL STREET
PO. 4-4318
Southbridge

54 FOSTER STREET
PO. 4-2535
Southbridge

KNOWLEDGE FOR SALE

Readers young and old are invited to browse in the Book Shop at Old Sturbridge Village where more than 1500 titles on New England history, culture, politics, arts, crafts, geography, folklore, and customs invite your inspection.

Compliments of

WARE SAVINGS BANK

Established in 1850 Ware, Massachusetts

GILMAN'S GENERAL STORE

MOBILGAS
GROCERIES
TOYS

SPORTING
GOODS
HARDWARE
PAINTS

Route 20, East Brimfield Tel. CHurchill 5-7507

Compliments of **WARD Schools**

- **BUSINESS**
  Administration
- **SECRETARIAL**
  Executive
  Medical
  Airline
  Machine Shorthand
- **IBM**
  Machine Accounting
  Computer Programming
  Data Processing
- **AIRLINE**
  Secretarial
  Traffic
  Stewardess

Growing Nationwide
Through
the Best in Modern Business Training

WARD SCHOOLS — 581 Boylston St., Boston, Mass.
WARD SCHOOLS — 790 Clinton Ave., Albany, N. Y.
WARD SCHOOLS — 964 Asylum Ave., Hartford, Conn.
WARD SCHOOLS — 294 Delaware Ave., Buffalo, N. Y.
WARD SCHOOLS — 2360 Hampton Ave., St. Louis, Missouri
WARD SCHOOLS — 1307 St. Paul St., Baltimore, Maryland

. . . AND . . .

YOUR OWN — THE ORIGINAL
WARD SCHOOLS
242 Main St. Worcester 8, Mass.

FALL TERM BEGINS SEPT. 12 — WRITE FOR CATALOG
—— CO-EDUCATIONAL ——

H. E. SHELDON M. W. SIBLEY

S & S SHEET METAL SHOP
Sheetmetal Work and Welding
Plumbing and Heating: Plumbing Supplies
POST OFFICE BOX 183
Tel.: VO 7-6526 Central St.
WEST BROOKFIELD

OUR COMPLIMENTARY ADVERTISERS

Allan's Hairstyling Salon, Southbridge, Mass.
Anita's Millinery, Southbridge, Mass.
Army and Navy, Southbridge, Mass.
Caron's Barber Shop, Brookfield, Mass.
Central Music Store, Southbridge, Mass.
Crossroads Restaurant, Brookfield, Mass.
Gadoury's Bakery, Southbridge, Mass.
Geusler's Texaco Station, Brookfield, Mass.
Ginney's Dairy Bar, Brimfield, Mass.
Globe News, Southbridge, Mass.
Hamilton Spa, Southbridge, Mass.
Howe's Market, Brookfield, Mass.
Jarry's Pharmacy, Southbridge, Mass.
Ken's Grocery Store, Brookfield, Mass.
Langevin's Jewelers, Southbridge, Mass.
Manseau's, Southbridge, Mass.
McNamara's Motor Court, Brimfield, Mass.
Morrison Finance Corp., Southbridge, Mass.
Metro Bros., Southbridge, Mass.
Modene Paint, Southbridge, Mass.
Pat's Sportswear, Southbridge, Mass.
Phoenix Furniture Co., Ware, Mass.
Ploof's Barn, West Brookfield, Mass.
Ralph H. Hall
Roger's Floor Covering & Tile Center
Ruggles Farm Antiques, Brookfield, Mass.
School of Ceramics, Southbridge, Mass.
Karen DeAngelis & Valorie Sawyer
Silhoutte Cleaners, Ware, Mass.
Simonds Machine Co., Inc., Southbridge, Mass.
Smith's Greenhouse, West Brookfield, Mass.
Strand Theatre, Southbridge, Mass.
Sturbridge, Town and Country Shop
Swanstrom's, Southbridge, Mass.
The Village Beauty Salon, Southbridge, Mass.
Tot to Teen, Southbridge, Mass.
Uncle Milties, West Brookfield, Mass.
Wagon Wheel Antiques, Sturbridge, Mass.
Waite's Hardware Co., Southbridge, Mass.
Wirecraft Products, West Brookfield. Mass.

BAY PATH BOWLING ALLEYS

North Brookfield Road East Brookfield, Mass.

FUN FOR ALL THE FAMILY

Compliments

of

EDWARD'S DEPT. STORE

TO OUR FAITHFUL SUBSCRIBERS

Gentlemen:

The staff of the TANTASQUAN, the advisors, and the student body of Tantasqua Regional School wish to extend at this time their deep gratitude for your loyal and generous support of our yearbook, and to wish for you continuing success in your various businesses.

Our list of subscribers read like a cross section of our community; we have, backing our endeavors, the enthusiastic support of the many business and professional men of the area.

Perhaps no other school activity depends so much upon the approval and active help of the community as does the TANTASQUAN. So, we have always tried to maintain a high level of excellence and effectiveness in our advertising copy and layout techniques.

Your message to the public will endure for years in the TANTASQUAN. Especially because of the many lively photos laid out in the advertising sections, attention will be directed to these pages time and again for years to come. This is what we earnestly strive for. By our expression of gratitude for your support, and by the effective advertising we furnish you in the TANTASQUAN, we hope to keep our side of the bargain.

Sincerely,
THE STAFF AND THE ADVISORS
OF THE TANTASQUAN

ROBIDA'S

"The One-Stop Super Market"

FOUR MILES FROM TANTASQUA

Brookfield Road Fiskdale, Mass.

Autographs

TAYLOR PUBLISHING COMPANY
"The World's Best Yearbooks Are Taylor-made"
YEARBOOKS